WEATHER FORECAST

Victoria and Vicinity—Moderate to fresh easterly winds, partly cloudy and mild with occasional rain.

Vancouver and Vicinity—Easterly winds, unsettled and mild with rain.

Victoria Daily Times

TIMES TELEPHONES

Advertising Department .....Empire 4175
Circulation Department .....Empire 7522
News Editor and Reporters...Empire 7177
Managing Editor .....Garden 6822

VOL. 85 NO. 116 | VICTORIA, B.C., FRIDAY, NOVEMBER 16, 1934—22 PAGES | PRICE FIVE CENTS

B.C. GOVERNMENT CALLS FOR CUT IN GRAIN RATES

Federal Board Given Toronto-Montreal Store Group Figures

Royal Commission Is Told Investment House of Wood, Gundy and Co. Controls Preferred Stock of Stop and Shop Ltd.

Farmers' Sales To A. and P. Investigated

Canadian Press

Ottawa, Nov. 16—The Toronto Investment house of Wood, Gundy and Company controls the preferred stock of Stop and Shop Limited, the chain store organization, it was learned to-day by the federal mass buying inquiry commission. Canada Packers Limited are heavy holders of common stock, as they were of Dominion Stores Limited.

Investigation of the affairs of Stop and Shop Limited will continue.

Stop and Shop Limited operates 113 stores and is a consolidation of seven chain organizations.

Sales in 1929 were $9,430,103, the peak year. In 1933 they were $5,842,956, and in 1934 $6,163,563. In 1933 sales were divided between departments as follows: Meats, 36.8 per cent.; groceries, 63.2 per cent; and in 1934, meats, 34.2; groceries, 65.8.

The following table shows the gross profits of the company:

	Gross Profits	Percentage to Cost
1929	$1,514,697	19.12
1932	1,284,860	28.33
1933	1,344,359	29.89
1934	1,414,829	29.79

Combined accumulated operating losses, up until 1932, amounted to $552,251, according to the auditor. Net profits in 1932 were $23,971 and in 1934, $51,942.

IN TORONTO AND MONTREAL

The Stop and Shop organization operates under two divisions, Montreal and Toronto. The Toronto branch operates fifty stores in Toronto and suburbs and the Montreal branch sixty-three stores, of which nine are in Ottawa and fifty-four in Montreal and vicinity.

Managers receive a weekly wage and a percentage of the total sales and are required to post a cash deposit, usually of $250.

(Turn to Page 2, Col. 3)

PARKING METERS IN OKLAHOMA

Associated Press

Oklahoma City, Okla., Nov. 16.—It may cost a nickel to park in Oklahoma City.

The traffic commission yesterday recommended the city council order 200 of the newly invented "parking meters" installed on downtown streets.

The meters, invented by Carl Magee, Oklahoma City lawyer, may stand on the curb. It was explained that on driving his car into the parking space the owner would have to drop a nickel in the meter. When his time was up either a bell would ring or a flag would be raised.

CHANGES MADE IN WORK RULES

Industrial Relations Board Deals With Special Conditions

A number of minor orders under the Minimum Wage Act and Hours of Work Act, covering exemptions and special conditions, were issued to-day by the Board of Industrial Relations.

Provision is made for employees in mail order, shipping and delivery branches of the mercantile industry to work overtime between November 19 to December 31 if necessary, providing that the total hours worked during any week, except the week immediately before Christmas, shall not exceed the standard forty-eight hours.

In retail florists' establishments extra time work will be allowed to meet extraordinary conditions providing the working time shall not exceed ninety-six hours on the average in any two successive weeks.

Janitresses in apartment buildings of twelve residential suites or less will be exempted from the minimum wage for women in public housekeeping occupations.

Watchmen in logging camps where operations are entirely suspended are being exempted from the minimum wage scale in the logging industry.

LAKE STEAMER RUNS AGROUND

Saulte Ste. Marie, Ont., Nov. 16.—The steamship Edward Chambers, package freighter of the Great Lakes Transit Company, today ran aground in West Neebish Channel, twenty-five miles below this city, and was reported in a sinking condition.

The vessel ran aground in a heavy fog. The wrecking tug Favorite left here to go to her assistance.

The Edward Chambers, a vessel of 4,113 tons registered at Buffalo was built in 1919 at Ecorse, Michigan.

NEW INDUSTRIAL RULE IN ONTARIO

Toronto, Nov. 16.—The Toronto Mail and Empire to-day said it was reported the Ontario Government "will take upon itself" to launch prosecutions against "sweatshops" or employers in any industry who refuse to line up with any agreement reached by the majority of employers and employees for improved working conditions. This would be the only voice the government would have in the "industrial" legislation to come before the Legislature, the paper added.

RECEIVES NOBEL LITERATURE PRIZE

Luigi Pirandello, above, Italian dramatist who is best known on this continent for his "Six Characters in Search of An Author," soon will receive about $40,000 as the Nobel Prize in Literature for 1934. The award was announced a few days ago at Stockholm.

HUNTER FALLS OVER BLUFF

Charles Spence Found Near Nanaimo With Neck Broken; Drops 200 Feet

Special to The Times

Nanaimo, Nov. 16.—Searchers to-day found the body of Charles O. Spence, missing since Sunday, lying at the bottom of a high bluff at Cecil Mountain, Timberlands. The victim's neck had been broken in the fall. The search party had to use ropes to recover the body.

One shot had been fired by impact and the gun was broken in two pieces, which were lying beside the lifeless form.

It is believed that Mr. Spence, who was twenty-one years old, had been dead since 1 o'clock on Sunday afternoon last, when his watch stopped. He had been missing since Sunday, when he became separated from his hunting companion, Lawrence Rafter, in the Timberlands district. Mr. Spence is believed to have been standing on the top of Cecil Mountain when a piece of rock gave way and he fell 200 feet into the gully below.

A snag was driven through both thighs.

When Mr. Spence failed to show up on Sunday night search parties were organized and for four days the area was combed under the direction of Frank Greenfield, provincial game warden.

(Turn to Page 2, Col. 4)

WILL BE DEPUTY GOVERNOR OF BANK

Above is one of the latest pictures of J. A. C. Osborne, who is about to take up the post of deputy governor of the Bank of Canada. The new central bank official was formerly secretary of the Bank of England.

West-bound Levies On Level With East-bound Export Rates Are Urged

HITLER AND ARMY SPLIT

Canadian Press from Havas

Amsterdam, Holland, Nov. 16.—A break between the Reichsweir and the Hitler regime in Germany was seen to-day following reports reaching here from Berlin that the army was demanding an inquiry into the killing of General Kurt von Schleicher during the "blood purge" of June 30.

Schleicher was put to death at the order of Prussian Premier Hermann Wilhelm Goering, Reich Minister of Air, during the so-called Roehm revolt.

Three Names For Candidate

McDowell, Whitney-Griffiths and Henderson in Race For Liberal Nomination

Three candidates will submit their names to the Liberal convention at the Shrine Auditorium on Monday when a candidate for the Victoria federal seat will be named.

C. J. McDowell, a native son of Victoria and for many years one of the most prominent of the younger business men in the city, has consented to allow his name to go before the convention. Mr. McDowell has been active in many city organizations and is widely known as well in view of his business connections.

Another candidate who, it is understood, will submit his name, is C. E. Whitney-Griffiths, who unsuccessfully contested Esquimalt in the last provincial election against R. H. Pooley, K.C.

Stuart Henderson, who is widely known throughout British Columbia as a lawyer, will also submit his name. Mr. Henderson was the defeated candidate in the Liberal interests in the 1930 election.

Arrangements are being made to accommodate a capacity crowd in the Shrine Auditorium on View Street. Hon. Ian Mackenzie, M.P., will address the convention.

RELIEF STAYS BY ONE VOTE

Dramatic Moment in Saanich As Councillor L. C. Hagan Decides Future Policy

The most dramatic moment which the Saanich Council has witnessed for many years occurred yesterday evening when the future of unemployment relief in the municipality rested with one councillor—L. C. Hagan, of Ward Six.

On a split vote it was up to Councillor Hagan to decide whether or not relief should be cut off in the municipality on November 30 and, after weighing his decision for a minute and a half while the council awaited in silence the completion of the vote, he decided in favor of keeping relief.

It was a tense moment which culminated nearly two hours' debate on unemployment relief, promulgated by the new arrangement with the government. While the discussion centred chiefly around matters which have been thoroughly debated since the new arrangement was made known, it was apparent that the feeling of the council is growing stronger against the government over the issue as exemplified by the fact that there was an even split on whether relief should be stopped in defiance of provincial authorities.

ACTION TABLED

The ultimate result was the tabling of the issue when a motion moved by Reeve William Crouch was passed with Councillor Fred Borden in the chair.

After a prolonged debate, in an effort to reach some decision, the reeve vacated the chair and moved that the relief issue be left in abeyance until the next sitting of the Legislature, when the municipalities would have an opportunity of finding out what assistance the government planned for them.

The council, not anxious to delay matters for so long, was against this suggestion, and there was no seconder for the motion.

Councillor G. S. Eden, Ward Seven, then moved that relief be cut off on November 30. Councillor E. C. Warren, Ward Two, seconded the motion.

(Turn to Page 2, Col. 6)

Provincial Cabinet Gives Full Support to Vancouver Grain Exchange in Fight to Have Prairie-B.C. Coast Rates Cut in Line With Prairie-St. John-Halifax Reduction

Representations Made to Ottawa

Canadian Press

Vancouver, Nov. 16. — The Vancouver Grain Exchange, on the request of the Board of Railway Commissioners, decided at a special meeting to-day to submit to the board its complete case for reduction of grain freight rates from the prairies to the B.C. coast, in line with reductions announced between Ontario ports on Georgian Bay and Halifax and St. John.

The board, in a telegram to J. H. Hamilton, secretary of the exchange, asked the submission be made at once, and that copies be sent also to the Canadian Pacific Railway and the Canadian National Railways. The exchange so directed Mr. Hamilton, and the documents are being prepared.

The provincial government to-day swung in behind the Vancouver Grain Exchange in its attempt to secure a reduction in freight rates on export grain.

Premier Pattullo said immediate representations would be made to the federal government and the Board of Railway Commissioners, supporting the Vancouver submission.

The government would go into the whole question minutely, the Premier added.

BIG REDUCTION

The reduction of grain freight rates from Georgian Bay ports to Saint John and Halifax is from a normal rate of 9.1c. per bushel to 5c. per bushel during the winter months.

In a statement issued yesterday by Mr. Hamilton, secretary of the Vancouver Grain Exchange, existing rates were compared, showing the rate for the 1,115 miles from Port McNicoll, Ont., to Halifax is 5c a bushel, while the rate from Regina to Vancouver, 1,108 miles, is 15.6c. a bushel, and the rate from Calgary to Vancouver, only 641 miles, is 12c. a bushel.

English-speaking Naval Alliance Is Under Study

President Roosevelt Receives Outline of Plan From Britain For Co-operation in Event of Failure of Conversations With Japan at London, Now Deadlocked

Associated Press

Washington, Nov. 16—President Roosevelt is studying tentative suggestions from Great Britain which in effect, pose this question:

What can the two great English-speaking nations do in co-operation on naval affairs if the three-sided discussions by Great Britain, the United States and Japan end in failure in London?

When President Roosevelt's special train left Washington yesterday evening for Kentucky and the south, Secretary of State Cordell Hull was aboard with dispatches from Norman H. Davis, United States naval delegate, outlining the British overtures.

The reply to the inquiry will depend on the decision reached by the President and Mr. Hull. The latter is expected back in Washington Saturday.

(Turn to Page 2, Col. 1)

Sales Tax Plan Interests B.C.

Saskatchewan Proposal Is Watched Here; Point of Jurisdiction

If Saskatchewan is able to impose a provincial sales tax British Columbia may follow suit, it was unofficially expected here to-day.

A levy of this kind has been considered for B.C., but the belief was it would not come within provincial jurisdiction.

The plan intimated yesterday at the opening of the Saskatchewan Legislature was to put on a sales tax and reduce the income tax as compensation.

Should the sales levy be held to be within provincial powers, it is certain that a similar tax for this province would be seriously considered.

Asked for comment this morning, Premier Pattullo said the sales tax was another case in which there was need for clear definition of federal and provincial jurisdictions.

NEW SITE FOR BRITISH ARSENAL

Canadian Press from Havas

London, Nov. 16.—The British Government has decided to remove the royal arsenal at Woolwich to some point on the west coast of England, according to a report in The London Daily Herald to-day.

The transfer, the paper said, would be part of a vast plan to reorganize Britain's system of munitions depots, removing them to areas considered safe from air attacks.

WILL BE BANKERS' SECRETARY SOON

Arthur W. Rogers, K.C., above, assistant secretary-treasurer of Canadian Bankers' Association, has been chosen to succeed Henry T. Ross, K.C., as secretary-treasurer on the latter's retirement at the end of the year. Mr. Rogers is a native of Nova Scotia.

JUGOSLAVIA BANS HUNGARIAN PAPERS

Canadian Press from Havas

Belgrade, Jugoslavia, Nov. 16.—Admission or distribution of all Hungarian newspapers and magazines in Jugoslavia was banned to-day by a government decree.

The measure is the latest development in recent strained relations between the two countries resulting from the assassination of King Alexander of Jugoslavia, whose murder was linked with a terrorist group allegedly harbored in Hungary.

DOLLAR TO-DAY IS UNCHANGED

Canadian Press

New York, Nov. 16. — Currencies moved up narrowly in to-day's foreign exchange market here. The Canadian dollar closed unchanged at 2½ per cent premium. Sterlang also was unchanged at $4.99½, while the French franc, closing at 6.58¾ cents, showed a gain of ¼ of a cent.

Montreal, Nov. 16.—Exchange rates here at 3 p.m., E.S.T., to-day, were: Pound sterling $4.87; U.S. dollar, .97 9-16; franc, 6.42⅜.

VANDERBILT APPEAL SOON

Mother of Little Gloria Dissatisfied With Custody Ruling in New York

Associated Press

New York, Nov. 16. — The unexplained decision of Supreme Court Justice John P. Carew in the Vanderbilt-Whitney legal tilt for the custody of Gloria Vanderbilt, ten-year-old heiress, will be appealed immediately, a spokesman for Mrs. Gloria Vanderbilt, the child's mother, said to-day.

Following termination of the habeas corpus hearing, in which Mrs. Vanderbilt sought to regain custody of little Gloria from the child's paternal aunt, Justice Carew announced he had decided the young heiress would not have for the future the kind of life she led from the death of her father until June, 1932.

EARLY ACTION

An appeal from Justice Carew's decision, the spokesman said, would be filed in the appellate division within the next few days, and if Mrs. Vanderbilt was unsuccessful then the case would be taken to the court of appeals.

"The compromise the judge made will result in hostility, antagonism, hate and the poisoning of the child's mind against her mother," he said.

"Even the religious issue is confused, as Gloria will be in an Episcopalian (Mrs. Whitney's) home five days a week and in a Catholic home for two days."

LOSES FIRST ROUND

New York, Nov. 16.—Mrs. Gloria Morgan Vanderbilt has lost her sensational supreme court tug-of-war with Mrs. Harry Payne Whitney for the right to have and to hold her ten-year-old million-heiress daughter.

It became apparent to-day, despite the rule of silence which still binds the principals of the case, that Justice John P. Carew does not believe the mother should be entrusted at the present time with custody of her child.

(Turn to Page 2, Col. 2)

Friend Pays Fine For Jailed Woman

CALGARY WILL NOT DEFAULT

Bank Loan to City Will Be Guaranteed By Alberta Government

Canadian Press

Calgary, Nov. 16.—Default on the payment of debenture interest due in December by the city of Calgary will be averted as a result of the decision of the city council to capitalize $250,000 of 1934 relief expenditures in order to pave the way for a $250,000 loan from the Bank of Montreal.

The loan will be guaranteed by the Alberta Government, it was learned to-day, and the trustees of the city's sinking fund will be asked to purchase the debentures over a two-year period, $125,000 in 1935 and $125,000 in 1936.

Decision to capitalize the amount was reached by the council at a private meeting held late yesterday afternoon.

At a special session of the council on November 1 it was decided that unless a bank loan was obtained to meet current obligations for November and December the city would have to default debenture interest payments totaling $131,000. Civic employees, too, it was said, would face a payless December, but this will be averted by the latest decision of the council.

Other Radio Owner in Vancouver, Fined For Not Having License, Pays Costs in Nickels and Coppers

Canadian Press

Vancouver, Nov. 16.—Mrs. Kathleen Green, who yesterday elected to spend ten days in jail rather than pay a fine of $3 and $2 costs for not having a 1934 radio license, did not remain long in the cell to which she was allotted.

Less than two hours after she had pleaded guilty, a woman friend appeared and deposited the money necessary for her release.

Another woman who pleaded guilty to a similar charge and received the same penalty, astonished the court clerk by paying the fine and costs in one-cent and five-cent pieces.

WILEY POST NOW HEADS COMPANY

Associated Press

Oklahoma City, Nov. 16.—Now it is President Wiley Post who handles the controls of the globe-girdling airplane Winnie Mae.

Oklahoma's famous flier has been named the head of the Wiley Post Aircraft Corporation of Oklahoma City, a $1,000,000 organization for the manufacture of light planes and experimental aircraft.

Original Alice Dies In England

Mrs. Alice Hargreaves of "Wonderland" Succumbs in 83rd Year

Canadian Press and Associated Press

Westerham, Eng., Nov. 16.—Mrs. Alice Hargreaves, the original of "Alice in Wonderland," whom Lewis Carroll's imagination sent adventuring after the white rabbit into a fantastic world of nonsense, died to-day at the age of eighty-two years.

Mrs. Hargreaves, who had lived in retirement for many years, emerged from her quiet home in 1932, long enough to journey to New York and discover a new wonderland of skyscrapers.

Because of Mrs. Hargreaves, most children are familiar with the Mad Hatter, the March Hare, the Mock Turtle and the Cheshire Cat whose big grin lingered after he was gone. They know all that whimsical pageant, for the little old woman who died to-day not only inspired the tale but, through her insistence, caused it to be written down.

BORN IN LONDON

Alice Pleasance Liddell was born May 4, 1852, in Westminster. She was ten years old when her father, she and her two sisters came to know the lean, pedantic don, Rev. Charles Lutwidge Dodgson.

It was July 4, 1862, that he took the trio on an expedition up the Thames and told the fairy tale which Alice made him write down.

He published it under the pseudonym "Lewis Carroll" and sent countless children—and adults, too—down the rabbit hole into a classic world of make-believe, where the Mad Hatter and the March Hare are still trying to put the Dormouse into a teapot.

PARIS USES BLIMP FOR TRAFFIC STUDY

Canadian Press from Havas

Paris, Nov. 16.—Paris will study its traffic problems from a military blimp, using a movie camera.

The plan was devised by Police Prefect Langeron and authority to borrow an army blimp was accorded him to-day.

London uses an autogyro for the same purpose.

Aid Given In Choice of Bank of Canada Board

Canadian Chamber of Commerce Urges Shareholders to Remember Geographical Divisions in Electing Directors

Canadian Press

Montreal, Nov. 16. — As a nation-wide non-political body, the Canadian Chamber of Commerce to-day offered its services to shareholders of the Bank of Canada in the difficult matter of electing directors for the new Central Bank.

In a letter addressed to all shareholders to-day, the Chamber urged them to defer participating in any nomination until the boards of trade, chambers of commerce or other national bodies have an opportunity to assist in preparation of a slate.

The letter, over the signature of W. McL. Clarke, secretary of the chamber, follows, in part:

"It is, of course, of national importance that the board shall be composed of men of the highest calibre. At the same time, while the Bank of Canada by-laws provide for a distribution of directors according to their occupations, it is also important that all geographical sections of the nation shall be fairly represented

CONFUSION EXISTS

"It is already plain there is confusion with regard to nominations, not only in the distant parts of the country, but also in the larger centres. Unless some means can be found for securing intelligent co-operation between these thousands of shareholders, it is not easy to see how qualit-

(Turn to Page 2, Col. 1)

British Parliament Takes Brief Holiday

Regret at Marseilles Assassinations Expressed in Speech From Throne at Close of Session

Canadian Press and Associated Press

London, Nov. 16.—Sympathetic reference to the feelings of the peoples of Jugoslavia and France regarding the assassinations of King Alexander and Foreign Minister Louis Barthou, and hope for the success of the present tri-power naval conversations, were contained in the speech from the throne at the prorogation of Parliament to-day.

The interval between sessions will be brief. The new session will get under way within a few days.

Besides the Marseilles assassinations, the speech mentioned the murder of Chancellor Engelbert Dollfuss of Austria and declared: "These tragedies undoubtedly caused a serious setback to the movements then on foot for European appeasement, and I have therefore noted with satisfaction the untiring efforts my government has made in many directions to counsel moderation and promote more friendly relations between nations."

TRADE IMPROVEMENT

The speech further expressed satisfaction at Great Britain's "continued improvement in trade and employment in the face of a continuance of the difficult conditions affecting international trade."

The King did not appear for the prorogation. The speech was read by Lord Sankey, Lord Chancellor, in the House of Lords and later by the Speaker of the House of Commons.

Regarding the naval discussions between Britain, Japan and the United States, designed to pave the way for a naval conference next year, the speech said:

"It is my earnest hope that the tri-power conversations may be attended with success in order that the world may be spared evil and unrestricted competition in naval armaments, so effectively averted in recent years by international engagements freely entered into by the parties concerned."

Appeals Verdict On Bank Robbery

Toronto, Nov. 16. — Albert Dorland appeared to-day before Judge Daniel O'Connell for sentence on charges of armed robbery and automobile theft, and was remanded until November 27, after Frank Regan, his counsel, had indicated a desire to appeal the verdict of the jury that found him guilty late yesterday.

Simultaneously Ray Alderman of Detroit, charged with Dorland and John Valcoff of Montreal as one of three men who robbed the Union Stockyards branch of the Bank of Montreal here last July of $24,034, pleaded guilty.

Exquisite Evening Sandals

New arrivals almost daily in the latest Evening Sandals, Velvets, Crepe, Faille, Satins, Silver Kids—See them in our windows—at $5.00 and $6.95

MUNDAY'S

1203 Douglas Street

Aid Given In Choice Of Bank of Canada Board

(Continued from Page 1)

fied and representative candidates will be nominated. Moreover, a multiplicity of candidates may make the selection of a representative board difficult, if not impossible.

"In view of this situation the executive have considered it advisable for the Canadian Chamber of Commerce, as a nation-wide, non-political body, to volunteer assistance in this matter. It is now the purpose of the Chamber, acting through its local member Boards of Trade and Chambers of Commerce, to promote the nomination of suitable candidates.

"To this end shareholders are most earnestly requested to defer participation in any nomination, at least until our member Boards of Trade, Chambers of Commerce or other national bodies have made their proposals. It is further suggested that any person having nominations in mind communicate with his or her local board or chamber.

"It is hoped this may facilitate the preparation of a slate acceptable to the various geographical, racial and occupational classes of the Canadian people."

English-speaking Naval Alliance Is Under Study

(Continued from Page 1)

NO INSTRUCTIONS

London, Nov. 16. — Hopes of early action on the deadlock prevailing in the tri-power naval conversations here faded to-day when it was learned from Tokio the Japanese government had sent no instructions to its delegates here concerning the British proposals of last week.

The British compromise proposals on the Japanese demand for naval parity with Britain and the United States will not be answered by Japan before the middle of next week, and therefore the talks remain at a standstill.

VIEWS IN UNISON

The delay in the Japanese reply is not in any way due to conflicting views in Japan, it was stated in Japanese quarters here. The government and the empire entertain "decided and unanimous views," it was said.

The Japanese cabinet ministers, however, are in attendance on the Emperor at the annual military manoeuvres, and the Japanese Embassy here had been aware there would be no reply for some time, it was stated.

Official British quarters remained silent concerning the report Britain has forwarded suggestions to Washington that some form of co-operation in naval affairs between Britain and the United States be discussed.

VANDERBILT APPEAL SOON

(Continued from Page 1)

Counsel for Mrs. Vanderbilt and for her late husband's sister, Mrs. Whitney, conferred yesterday with Justice Carew on details of the child's future, but none would disclose in its entirety what took place.

From comments and interpretations that were heard following yesterday's conference, the following conclusions were drawn:

1. That the petition of habeas corpus, which was the point at issue, is denied.

2. That the child, for whose upkeep the sum of $48,000 a year is available, is to remain with her aunt.

3. That the arrangement by which $3,000 a month is to go for the child's expenses and $1,000 a month is to go to the mother will be continued.

FOUR YEARS HENCE

4. That the child may go into court four years hence, if she so desires, and declare whether she wishes the arrangement for her care to be kept or altered.

5. That the mother, widow of Reginald Vanderbilt, may have the child with her for two days of each week, Saturday and Sunday, and thus may direct the little girl's religious training. The mother is a Catholic, and the child's aunt is an Episcopalian.

6. That Mrs. Emma Keislich, the nurse who has been with Gloria since the child was a baby, must be dismissed within a month, the purpose of this being (it was explained) to remove an influence which it has been charged embittered the girl against her mother.

DIED AT LADYSMITH

Nanaimo, Nov. 16.—Mrs. Romilda Corsini, sixty-six, died in Ladysmith hospital last night. She was a resident of Extension for thirty years. A native of Italy, she is survived by her husband and four sons, Adolph, Albert, Baggatin and Alfred, also four daughters, Mrs James Thompson, Ladysmith, two in Seattle and one in San Francisco. Funeral arrangements are pending.

COURT MOVE FAILS

New York, Nov. 16 (Associated Press).—The appellate division of the Supreme Court to-day denied an application of Fay Webb Vallee, wife of Rudy Vallee, the orchestra leader, to strike out his answer and counterclaim to her suit for separation and increased alimony.

WATCH THE LEADER!

CHEVROLET

GM GENERAL MOTORS PRODUCTS

IT WILL BE HERE TUESDAY!

25 YEARS

A NERVE PRISONER IN HER OWN HOUSE

Twenty-five years on the rack—almost out of her mind with nerves—her ailment mocking all treatment—days and nights continually harrassed!

Now read her letter:

"After my serious illness, my nerves got in a terrible state. I could not walk even to the top of our street. But now I am thankful to say, after taking Phosferine, I can go out alone without being upset, or even a bit nervous. And when I meet my friends, they are all surprised at seeing me out alone after being such an invalid in the house for over twenty-five years. It seems a new life to me, and I only regret I did not try Phosferine years ago, as I am sure I look and feel a new woman."

MRS. E. BREWSTER

The adult dose is only 5 to 10 drops in a little water . . . the most economical tonic.

STRENGTHEN YOUR NERVES WITH

PHOSFERINE

THE GREAT BRITISH TONIC FOR

Nervous Debility, Nervousness, Insomnia, Indigestion, Fatigue, Anaemia, Rheumatism, Neuralgia, Neuritis, Retarded Convalescence, Grippe, Loss of Appetite

At Your Drug Store—in Liquid and Tablet Form

3 sizes—50c-$1.20-$1.90—The larger sizes are more economical.

CANADA SELLS FEED WHEAT

Difficulties Seen in Filling Large United States Orders For Low Grade Grain

Canadian Press

Winnipeg, Nov. 16.—Difficulties in meeting orders developed to-day in the wake of strong United States demands for Canada's low grade wheat, bringing revenue to prairie growers from a product usually deemed a liability.

Winnipeg exporters yesterday evening confirmed reports of sale of 600,000 bushels of low grade wheat valued at $390,000 on a Fort William basis for use in feeding livestock. Minus the usual charges and on a "street price" base of forty-two cents a bushel, the farmers would receive $252,000 for the grain.

Exporters to-day said all bids could not be immediately filled because a sufficient quantity of the grain was not in exportable position. In other words, the grain was still on the farms and a long haul from Fort William. The "domestic rate" clause, applicable to the United States so far as the grain trade is concerned, virtually precluded heavy delivery through Vancouver.

The situation, outlined by various exporters, became:

The United States wants the wheat, mostly No. 6, and feed grades. Canada, for the first time since 1928-29, has a large quantity of low grade wheat. Freight rates via Fort William permit the sale, but the Fort William route soon will be closed because of winter.

Shipments of grain west, by way of British Columbia ports, are on an "export" and "domestic" freight rate structure, with the United States coming within the "domestic" classification. The "domestic" rate is double the "export" rate—and the buyers are hesitant to purchase when an extra heavy freight charge is made.

RESULT OF FROST

Most of Canada's low grade wheat developed when frost and wet weather came over northern Saskatchewan and northern Alberta, and prevented normal harvesting operations. The low grade percentage out of the prairies' 250,000,000-bushel wheat crop was indefinite, and no estimates are yet available, although it is believed the Wheat Pools are attempting to place a figure.

Reports here indicated the United States feed situation was becoming more serious. Purchase of the 600,000 bushels yesterday, to be shipped via the Great Lakes to Chicago chiefly, with a small quantity by way to Buffalo, was believed just the start of a heavy demand. Unestimated quantities of oats, rye and other grains have been bought by the United States, mostly from Argentina.

FOR MACARONI

Besides the low grade grains for feed, the United States has bought about 10,000,000 bushels of the better grades from Canada, chiefly amber durum for macaroni manufacture, although some hard red spring wheat for bread making was included. The low grades—No. 6 and feed wheat—closed on the Winnipeg cash market yesterday at 66 and 65½ cents a bushel, respectively.

Compared with the 1928-29 season, when low grade grain also appeared in the Canadian crop, the prices were considered good. This year No. 6 wheat is at a discount of 14⅝ cents under No. 1 northern, compared with a discount of 37 cents in November, 1928, when No. 1 northern sold at $1.15 a bushel and No. 6 at 78 cents.

Federal Board Given Toronto-Montreal Store Group Figures

(Continued from Page 1)

Actual control of the preferred stock of the Stop and Shop Limited rested with the Exchequer Securities Limited, which, in turn, was controlled by Wood, Gundy and Company, the auditor said.

The report of the auditor, W. R. Kay, of Toronto, said: "Canada Packers Limited have a holding of 6,822½ common shares of the capital stock, 6,272 shares of which, we are informed, are held by the National Trust Company Limited, on behalf of A. Martin Limited, and that at the annual meeting of April 23, 1934, W. S. Cameron, Canada Packers Limited, reported they were highly pleased with the results of the previous year.

SALE OF SHARES

A decision was made to sell certain treasury shares subject to certain stipulations, one of which was that the president should get in touch with all directors and J. S. McLean, president of Canada Packers, and get their approval before the resolution should become effective.

"Why would the directors of Stop and Shop have to get the permission of J. S. McLean to sell certain treasury shares?" Mr. Sommerville, commission counsel, asked.

"I don't know," was the reply.

"You don't know of whom Exchequer Securities are made up?"

"The information we have from Wood-Gundy is that Exchequer Securities is a subsidiary of Wood-Gundy," replied Mr. Kay, "and consequently the preferred shares of Exchequer Securities are controlled by Wood-Gundy. We may regard this firm as in control."

Ottawa, Nov. 16.—The Atlantic Commission Co. of New York, which operates a branch office in Toronto for the purpose of buying fruits and vegetables for the Toronto division of the Great Atlantic and Pacific Tea Co. Ltd., charged Ontario farmers 7½ per cent commission on sales, W. H. Woodrow, Toronto auditor, told the royal commission on mass buying here to-day.

Purchases through this channel for the year ended February 28, 1934, amounted to $367,293. This represented approximately 40 per cent of the total purchases of fruits and vegetables for the year.

The commission company derived its income from profit on sales, brokerage and commission, said the auditor. About 90 per cent of the commissions earned consisted of the 7½ per cent on goods sold by the Ontario farmers.

EVIDENCE RECALLED

This circumstance provoked some discussion. Hon. H. H. Stevens recalled evidence given by an Ontario farmer last spring. That witness had cited the practice as inimical to the growers, and quoted a specific instance where an A. and P. buyer had bought two carloads of cabbage. These were duly delivered, but when the cheques were issued, the farmers received 7½ per cent less than the purchase price.

The growers had accepted the cheques, but made no further sales to the A. and P. The farmers concerned were not aware of this practice when they sold their products, nor did they have any agreement respecting it.

The Ontario farmers were regular customers of the A. and P., said Mr. Woodrow, and they would certainly be aware of this procedure. Perhaps a farmer doing business with the company for the first time might not have such knowledge.

"But they could recover the full amount by law," suggested J. L. Ilsley, Liberal, M.P. for Hants-King's, N.S.

LEGAL POINTS

"That is a legal point I don't understand," the witness replied.

"Yes, it would take a great deal more than the full amount to recover it," said Chairman W. W. Kennedy.

"That also is a legal point," commented Mr. Stevens.

How much revenue accrued to chain stores from administration of relief funds, was a question raised by A. M. Edwards, Conservative, M.P. for Waterloo South, Ont. The books of the A. and P. Company showed $82,000 last year as "accounts receivable" from this source.

Mr. Woodrow undertook to secure evidence indicating the extent to which recipients of relief traded with the chain stores.

BOYS' WAGES

Wages paid to delivery boys in the Toronto division of the A. and P. Company last year were $56,000, said the auditor. This represented one-half of one per cent on sales.

Officials of the A. and P. Company, explaining why the mark-up on cost had increased from 20.16 per cent in 1930 to 30.75 per cent in 1934, told him, the auditor said, it was due to the fall in commodity prices and the demands of customers for more services, delivery for example.

The A. and P. Company had made no wage reductions in recent years, Mr. Woodrow said. Total wages paid by the company were lower in 1934 than in 1933, but this was due to a reduction in sales volume, affecting store managers' commissions.

YESTERDAY'S HEARING

At yesterday's session the commission was informed by one of its auditors that the Great Atlantic and Pacific Tea Company Limited of Jersey City, N.J., one of the pioneer chain organizations, had dropped $501,306 in net operations since it opened its stores in Ontario and Quebec in 1927. Only twice, in 1930-31 and 1931-32, did the United States-owned company make a profit.

The financial affairs of two of the largest food chains in Canada, Dominion Stores Limited, and A. and P., were reviewed yesterday by the commission. Sandwiched in between was an attempt by Liberal members of the commission to force a review of the operations of independent merchants, but Chairman W. W. Kennedy said no decision would be made that day.

One of the few flare-ups of recent days was precipitated by H. W. Shapley, Toronto lawyer representing Dominion Stores, who attempted to secure from the chairman an admission that independent retailers would be examined in the same way as the chains. The chairman said he did not know at the moment, suggesting the commission had been informed to investigate certain systems, one of them being the chain stores.

EVIDENCE READY

Hon. H. H. Stevens, former Minister of Trade and Commerce, agreed the commission was to investigate certain systems, but said he understood that evidence relating to independents would be presented later. After the chairman had said the commission, itself, would decide whether independents would be investigated, Sam Factor, Liberal M.P. for Toronto West-Centre, closed the incident by saying that "we just want to place ourselves on record as favoring investigation of the independents," evidently referring to the Liberal members of the commission.

PAID $18,139 IN TAXES

Feature of the financial review of the A. and P. Company was its losses, which were reflected in the fact it has paid only $18,139 in Dominion income tax since it entered the country.

The company operates in two divisions, Montreal and Toronto, and every year since 1927-28, Montreal has recorded a net operating loss. In seven years, according to the auditor, the Montreal division has recorded a loss of $938,407 and Toronto a profit of $427,100, leaving a total loss of $501,306 for the company as a whole.

William H. Woodrow, Toronto auditor, said a decision to close the Montreal division could not be made by Canadian officers, matters of policy being left to the Jersey City head office. The only explanation offered by the company for its Montreal losses was that "people of the province of Quebec are not chain conscious."

In 1933, thirty-three A. and P. stores in the Montreal division made a profit and eighty-nine a loss, the auditor said. In the Toronto section, eighty-two made a profit and eighty-five a loss.

WAGE LEVELS

In the Toronto division, clerks on full time and part-time had been approximately fifty-fifty, Mr. Woodrow said. As in the case of Dominion Stores Limited, women clerks in Ontario averaged slightly higher wages than men. As a general rule, wages in the Toronto division were higher than in Montreal—the lowest paid delivery boy in Toronto receiving $6 a week, while in Montreal the minimum was $1.50, according to the auditor.

There were 170 A. and P. employees in the Toronto division paid between $6 and $10, while in Montreal there were 304 between $1.50 and $10, the auditor showed.

HUNTER FALLS OVER BLUFF

(Continued from Page 1)

Coroner Harry Hickling left here at 10 o'clock this morning for the scene of the fatality with Staff Sergt. John Russell and Game Warden Greenfield, and it is expected an inquest will be ordered.

The late Mr. Spence is survived by his parents, Mr. and Mrs. Edward Spence, and one sister, all residing at Five Acres.

SCHUSCHNIGG VISITS ITALY

Pro-German Swing Seen as Austrian Chancellor Arrives to Talk With Mussolini

Associated Press

Rome, Nov. 16. — A pro-German swing in Italian sentiment was noticeable to-day, as Chancellor Kurt Schuschnigg of Austria came for conversations with Premier Mussolini.

Heavily guarded against assassins, the chancellor left Vienna yesterday evening, accompanied by his foreign minister, Egon Verger-Waldenneg, the two being scheduled to arrive in Rome to-day.

Germany and the policies of Adolf Hitler are expected to be a major topic in the conversations.

Bitter anti-German newspaper articles, which followed the assassination of Chancellor Dollfuss of Austria, a close friend of Premier Mussolini, have ceased in Italian newspapers. The press, on orders of the government, is quiet on subjects involving Germany. Some observers believe Mussolini wishes to regain the balance of power in continental Europe, particularly as between France and Germany, which Italy apparently forfeited when Il Duce turned his back on Hitler after the slaying of Dollfuss.

NEUTRAL ON SAAR

Italy has been strictly neutral on the question of sending French troops to the Saar territory if the League of Nations asks for them.

Chancellor Schuschnigg and Il Duce probably will map steps to strengthen the economic union between Italy, Austria and Hungary, as against the Little Entente and France.

It was indicated in Paris that Mussolini's refusal thus far to grant extradition of Dr. Anton Pavelich, alleged plotter of the assassination of King Alexander of Jugoslavia, had dampened Franco-Italian relations. Officials of the Little Entente intimated Italy feared Pavelich would "tell too much" of Italy's rumored harboring of Croat terrorists.

TYPHOON TOLL IS SCORE DEAD

Twenty-three Fishermen of Philippines Lost at Sea; Great Property Damage

Associated Press

Manila, Nov. 16.—Twenty-three Filipinos were reported killed and 20,000 left homeless by the devastating typhoon which swept the Philippines Wednesday, causing property damage estimated as high as $2,000,000.

Most of the dead were fishermen, lost at sea when their boats were swamped by the gale, which at times reached a velocity of eighty miles an hour. Others were reported missing.

The Danish motorship Noramaersk, which sent messages saying it was in imminent danger during the storm, later reported it had reached shelter.

COMMUNICATIONS BROKEN

Eleven provinces, those hardest hit by the furious storm, were cut off from communication with Manila. Only a few wireless stations whose towers survived by the tempest were left to tell the story.

Preparations for relief work at Naga were undertaken immediately by the Red Cross.

SAAR VOTERS TOTAL 543,323

Lists Prepared For January Plebiscite; Over 50,000 Struck Off

Associated Press

Saarbruecken, Saar Basin Territory, Nov. 16.—Voters' registration lists preliminary to the January 13 plebiscite, which will help to determine the future sovereignty of the Saar, to-day showed 543,323 names.

The League of Nations plebiscite commission has received 107,145 complaints against the provisional electoral lists and granted 50 per cent of them.

An ordinance of the bishops of Trier and Syper to-day barred politics from the Catholic pulpits in the Saar basin territory "in the interests of peace within the communities and in view of the coming plebiscite."

The ordinance exhorts the Catholic clergy to refrain from making public appearances at political meetings and also to observe similar reserves from the pulpits.

The bishops' ordinance is obligatory on both German and foreign priests.

London, Nov. 16.—A government spokesman in the House of Lords admitted yesterday that British secret service men and officers from Scotland Yard were guarding the person of G. G. Knox, the Australian who is chairman of the League of Nations Governing Commission in the Saar Basin.

Questioners in both the Commons and the Lords, however, were assured there was no question of sending British troops into the Saar. France is ready to send troops should the Governing Commission request aid in maintaining order during the January plebiscite, when the Saar will vote whether to return to Germany, join France or remain under the League of Nations.

In the upper chamber, Lord Marley referred to frequent reports that the Nazis in the Saar were terrorizing, or attempting to terrorize persons whom they believed would vote against a return to Germany. He suggested a couple of British battalions be sent for purely police purposes to avert the possibility of armed intervention.

FREE VOTE DESIRED

Lord Stanhope, government spokesman, replied it was the duty of Britain as of all members of the League Council to see that a free plebiscite was afforded, under the terms of the Treaty of Versailles, and to ensure that it would properly reflect the wishes of the inhabitants of the Saar.

He added that Mr. Knox, who had one of the most difficult jobs in Europe in maintaining order between the various factions, was being guarded, but he reiterated the recent statement of Sir John Simon, Foreign Secretary, that the use of British troops was not contemplated.

In the House of Commons Geoffrey le Mander, Liberal, asked the government whether there was not a strong moral obligation on Britain to support French troops in every way, should French troops be sent on request. The latter would be acting to some extent as British representatives and League Council representatives, he said.

"There has never been any question of British troops assisting in the maintenance of order in the Saar," replied Rt. Hon. Anthony Eden, Lord Privy Seal.

IMMUNIZATION NOW CLAIMED

New York Health Authorities Tell of Success Against Infantile Paralysis

Associated Press

New York, Nov. 16.—Positive immunization of children against infantile paralysis has been accomplished by the New York city health department, Dr. William H. Park, director of its research laboratories, disclosed yesterday evening.

Vaccine, obtained from experimentally infected monkeys, he said, had made a group of twenty-five children immune from the disease, but the research scientists were still studying the duration of the immunity.

Blood tests, made six weeks after the children's vaccination, showed a satisfactory degree of immunity.

"We are hopeful, of course," Dr. Park said, "that it will last much longer. Another test will be made in six weeks, another at six months, and at regular intervals thereafter."

RELIEF STAYS BY ONE VOTE

(Continued from Page 1)

An amendment was moved by Councillor W. R. Woods and seconded by Councillor Hagan, that the government be notified that unless it would return to the former basis of meeting relief costs, the council would take drastic action on December 31. In a preamble to this resolution, Councillor Woods explained government cuts had already resulted in the loss of $60,000 to the municipality and the new relief agreement would mean an added burden of 23 per cent of relief costs.

Councillors Woods and Hagan were the only members voting for the amendment.

SPLIT RECORDED

With Councillor Borden still the chairman the vote recorded on the resolution was: For, Councillors Eden, Warren, G. A. Vantreight and Woods; against, Reeve Crouch, Councillors H. D. Coton, Fred Borden and Hagan.

When the resolution was first put Councillor Hagan was undecided and the vote went as above without his registering. He then called for another vote and silenced the meeting as he contemplated before raising his hand for the opposition.

MISSING AIR PILOT FOUND

Mail Plane Is Disabled When Forced Down in Californian Mountains By Rain

Glendale, Calif., Nov. 16.—George Rice, veteran air mail and transport pilot, was found safe to-day beside his disabled mail plane in a field about two miles northwest of Saugus, in the foothills of the Tehachapi Mountains, north of here.

The missing airplane was located by Jack Frye, vice-president and general manager of operations of the Transcontinental Western Air Lines, who led a search starting at dawn this morning.

Rice waved from the ground to Frye's ship and Frye immediately telephoned from his airplane to the dispatcher's office at the air terminal here for a land party to proceed to the scene.

The missing pilot had been flying alone in a Los Angeles bound mail plane due at 8.30 o'clock yesterday evening at the airport here. Apparently he sought to land at the Saugus emergency field during the rainstorm that enshrouded southern California's airports.

Defence Ends At Insull Trial

Testimony For Ex-utilities Magnate Wound Up By That Given By Son

Associated Press

Chicago, Nov. 16.—The defence in the Insull mail fraud trial rested this morning after final testimony from Samuel Insull Jr., son of the former Chicago utilities executive and a central figure in the case.

The elder Insull's former "chief of staff" at yesterday's session of the trial blamed bankers to-day for the crash of their $2,000,000,000 public utilities system. He said bank loans had borne the system down.

"Your situation may be fundamentally sound—as I think this was—and yet you go broke," he told the jury.

At the top of his power as a public utilities magnate, Samuel Insull Sr. gave roughly $1,353 a day to charitable and civic institutions, the thirty-four-year son said. That was the "charity" item in Insull's personal budget for 1931. In 1930 it was roughly $1,000 a day for the year, said the son.

Juneau, Alaska, Nov. 16 (Associated Press).—James Gillen, sixty-eight, a mining man who had lived in Alaska since 1897, died yesterday.

STARTING TO-MORROW

Spectacular!

EXTRAORDINARY REDUCTIONS ON

Tweed Coats

THREE BIG SPECIAL GROUPS NOW RADICALLY REDUCED TO

12.95 14.85 17.50

When you see these beautiful Coats . . . when you realize the beautiful quality of the imported tweeds . . . the unusual smartness of the Raglan sleeves and mannish tailoring . . . you'll appreciate just what wonderful value we're offering. All colors and guaranteed silk linings.

● TWEED COATS WITH REMOVABLE BLANKET LININGS, CUT TO . . . 19.85

What a Coat! Raglan-sleeved Balmacaan style of true outdoor tweed. It has become the excitement of the season because of its plaid blanket lining that unbuttons from the coat in the twinkling of an eye. Now greatly reduced in price.

● HARRIS TWEED COATS 19.85

Cloths of beautiful quality . . . swagger, mannish tailoring . . . and guaranteed silk linings.

NEW ARRIVALS—VOGUE'S "FINDS OF THE FORTNIGHT"

Come in and see these enchanting new styles! (Exclusive at Mallek's and sold here at the same price as in New York).

Mallek's

1212 DOUGLAS ST. LIMITED Ready-to-wear and Furs E 1623

ANNOUNCEMENTS

Douglas Chapter—Public tea, Empress ballroom, Monday, November 19, 3 o'clock. Address, Dr. Lamb; "Victorian Costume Display." ***

* * *

H. H. Livsey, chiropractic specialist, 312-3 Pemberton Building. ***

* * *

Junior Musical Arts, Friday, November 16, 8.15. Guest tickets on sale at door. ***

* * *

Paisley Cleaners and Dyers. We call and deliver. Phone G 3724. ***

* * *

Women's Canadian Club, Empress ballroom, Tuesday, November 20, 2.45 p.m. Mrs. Plumptre of Toronto, "International Value of Red Cross." Soloist, Miss Violet Wilson. ***

* * *

Women's Workroom material shower at 1006 St. Charles Street, November 24, 3 to 6 o'clock. Tea served. ***

* * *

Y.W.C.A. tea and exhibition of antiques, Y.W.C.A. Building, Wednesday, November 28, 4 to 5.30. Admission 35c. ***

Pantorium DYE WORKS of Canada Limited Fort and Quadra Phone E 7155

Men's Three piece Suits, Dry Cleaned and Pressed, 50c

Take Advantage Of Our Friday And Saturday Specials

Piggly Wiggly (Canadian) Limited SIX STORES TO SERVE YOU

The Plume Shop

FAMOUS FOR STYLE, QUALITY AND VALUES
747 YATES STREET PHONE EMPIRE 5621

IF YOU'RE THRIFTY AND KNOW STYLE AND VALUES YOU'LL HAVE THE BIGGEST SURPRISE IN OUR BARGAIN BASEMENT SATURDAY

73 TAILORED WINTER COATS

Regular $17.75 and $19.75

FOR **$10.95** ONLY

A fortunate purchase, we bought 73 Tailored Coats, in tweeds and rough materials, interlined and with a silk lining guaranteed for two seasons; workmanship perfect. In fact you couldn't do better if you paid double the $10.95.

IT'S GOING TO RAIN!

Raincoats at $4.95

We received a shipment of Raincoats — every color included.

SUNDAY NIGHT and AFTERNOON FROCKS

$3.95

New Sunday Night Dresses in high colors. Shown for the first time tomorrow.

A SNAP!

75 Wool Dresses at $5.95

The biggest bargain ever offered — Woolly Dresses for only $5.95

WOOLLY PULLOVERS, BLOUSES, SKIRTS, each .. **$2.95**

YOUR WINTER HAT FOR

$1.00

You can have the choice of over 300 Hats. Every style, color and size for only $1.00

GUILTY VERDICT AT THIRD TRIAL

Toronto Jury Convicts Rev. P. Bart of Negligence in Fatal Auto Accident

Canadian Press

Toronto, Nov. 16.—Rev. Father Peter Bart was convicted of criminal negligence by a Supreme Court jury here yesterday evening and remanded until next Monday for sentence. He was originally charged with manslaughter in connection with the death of fifteen-year-old Fred Rose, struck by the priest's car, but the jury reduced the charge.

It was Father Bart's third trial since the young golf caddy was struck and fatally injured in the summer of 1933. The boy was riding his bicycle when the accident happened.

At the first trial the jurors disagreed and at the second trial Father Bart was found guilty and sentenced to six months. The Court of Appeal ordered a third trial when the conviction was quashed on a technicality.

Father Bart in his testimony admitted having several drinks of liquor, but declared he was not intoxicated. The boy had appeared before his car on his bicycle, the priest said. When he attempted to pass the boy, he added, the bicycle swerved into the car. He explained he was dazed by the tragedy and for a while could remember nothing.

The Plume Shop

FAMOUS FOR STYLE, QUALITY AND VALUES
747 YATES STREET PHONE EMPIRE 5621

THE SPOTLIGHT IS ON THE NEW SUNDAY-NITE SEMI-FORMALS, DINNER, DANCE AND FORMALS

$14.75

Gorgeous Frocks in velvets, satins and crepes. With the slim, sophisticated fashion—all so new. They've never been shown. Picture yourself trailing about in one of these Frocks at your next party. We can almost guarantee you a brilliant success

Winter Coats

WITH LOTS OF FUR

$19.75

Just in . . . a brand new assortment of the most favored winter styles. Coats that are smart as smart. Indeed, they're most unusual to be offered at such a low price as $19.75

SEE OUR

GENUINE FUR COATS

AT ONLY **$49.50**

FUR COATS for less than a Cloth Coat —this is what we offer you. Come and see them.

YOUR CREDIT IS GOOD
We Will Charge Any Garment Without Extra Cost

PRIZE OF $40,000 IS WELCOMED

Prof. H. C. Urey, Discoverer of "Heavy Water," Given Nobel Award

New York, Nov. 16.—Dr. Harold C. Urey, to whom yesterday was announced the award of the 1934 Nobel Prize in chemistry, won the honor for one of the outstanding discoveries of a century, which the public knows under the name of "heavy water." The scientist, professor of chemistry at Columbia University, greeted the announcement from Stockholm with a sigh of relief.

"After all the rumors of the last few weeks," Dr. Urey said, "it is a great relief to have it settled."

"Heavy water," the popular name for Dr. Urey's discovery, is made out of heavy hydrogen, or hydrogen atoms twice as heavy as the hydrogen formerly known. It was this discovery and isolation of heavy hydrogen atoms, technically called "isotopes," that won recognition for Dr. Urey at the hands of the Nobel board.

An "isotope" is an off-weight atom. That is, all the atoms of the ninety-two known chemical elements have standard weights. Mixed with many, ments, was only one Any off-weight atoms which are either lighter or heavier than standard.

Until shortly before Dr. Urey's discovery, it was almost undreamed of that there could be an off-weight hydrogen atom. The standard weight of hydrogen, the lightest of all elements, was on one. Any off-weight hydrogen, or "isotope," had to be two.

Prof. Urey will receive a cash prize of approximately $40,000.

He is forty-one years of age.

NO PHYSICS PRIZE

Stockholm, Nov. 16. — The Nobel Prize in Physics will not be awarded for 1934, according to an official announcement made yesterday.

SAY CHAHAR MAY BE SEIZED

Soviet Papers State Japanese Plan to Add Province to Manchukuo

Canadian Press from Havas

Moscow, Nov. 16.—Belief Japan is steadily making preparations to annex by force of arms the western province of Chahar to the new state of Manchukuo is manifested here by newspapers which assert cannon and armored trucks are being moved by the Japanese towards the western frontier of Manchukuo.

The newspaper Pravda, official organ of the Communist Party, yesterday asserted the latest map of Manchukuo and surrounding territory issued by Japan showed the inner Mongolian province of Chahar as a part of the new Japanese-sponsored state.

The paper said that in September Japanese troops, trucks, armored cars and cannon were moved to the vicinity of Tolunnoerh (Dolon Nor) in Chahar province.

Izvestka, organ of the central government, pointed to Chinese press reports announcing Japanese troop movements in the region and the construction of strategic roads.

ESTABLISHED 1901

Angus Campbell & Co. Ltd.

1008-10 GOVERNMENT ST.

Luxurious Fur-trimmed Styles

SALE! OF WOMEN'S "BETTER-GRADE"

Coats

HERE TO-MORROW

REGULAR $59.50 and $62.50	SALE PRICE $49.50
REGULAR $55.00 COATS	SALE PRICE $47.50
REGULAR $69.50 COATS	SALE PRICE $55.00
REGULAR $75.00 COATS	SALE PRICE $62.50
REGULAR $79.50 COATS	SALE PRICE $65.00
REGULAR $89.50 COATS	SALE PRICE $72.50

SALE! Of Brand New $6.50

Dresses

Included are the smartest styles for Afternoon, Sunday-night, Hostesses and Business Frocks, in shades of blue, red, rust, green and brown. Excellent quality and very remarkable value here to-morrow at $6.50

LOWER-PRICED DRESS SECTION MAIN FLOOR • *Sizes 16, 18, 20*

KNITTED WOOLEN FABRIC TWO-PIECE SUITS

With Hat To Match

Here is a genuine bargain in smart knitted woolen fabric Two-piece Suits for Saturday shoppers. All the newest shades with Hats to match. An ideal Suit for winter wear and excellent value at **$7.95**

Sizes 16, 18, and 20

TO-MORROW! A ONE-DAY SALE OF FABRIC GLOVES

- ALL SMART STYLES
- NEWEST COLORS
- SIZES 6 TO 7½

Formerly Priced up to $1.00 Pair

AT **39c** PAIR

New Shades

500 Pairs **KAYSER** *First Quality!*

"MIR-O-KLEER" SILK STOCKINGS

Kayser quality Silk Hose has a lot of important points you won't find in cheap bargain hose. To-morrow we offer 500 pairs of Ringless "Mir-o-Kleer" Kayser Silk Stockings—all first quality! At the low price of, per pair ..... 75¢

- SHEER CHIFFON
- LIGHT SERVICE

75c PER PAIR

Editor Sees Big Changes in Canada

Canadian Press

Montreal, Nov. 16. — Canada has taken tremendous strides forward in the path of outspoken Socialism and collectivism during the last few years, Gratton O'Leary, widely known Canadian political commentator and associate editor of the Ottawa Journal, said yesterday evening at a meeting of the Montreal chapter of the Canadian Credit Institute.

In past years, Mr. O'Leary said, Canadians had become so concerned with and confused by mottoes and banners that they had neglected to do any clear thinking on political, economic and social questions. Rugged individualism had been a fact in the days of the early pioneers, but this was true no more in spite of politicians and businessmen.

OLD COIN USED TO PAY FOR MEAL

Associated Press

Cambridge, Mass., Nov. 16.—A hungry man walked into the cafeteria of the Volunteers of America here yesterday and pawned a last precious possession for food.

Too proud to become an object of charity, the man pulled from his pocket a twenty-cent piece dated 1854, burnished and worn from constant carrying as a pocket piece. He tendered it in payment for a meal, asking that it be held for him as he hoped to redeem it later.

As the attendant turned the coin over he read on the reverse side: Baby, born December 9, died December 12, 1897.

Nearly 80,000 sightseers of all nationalities visited London's airport at Croydon in the last year.

Part of Ancient Carthage Dug Out

Associated Press

Algiers, Nov. 16.—A whole section of the ancient city of Carthage, buried for centuries beneath the sands of northern Africa, has been brought to light, according to an announcement by archaeological workers.

The excavations have revealed villas, paved streets, houses and buildings almost intact from the second and third centuries, and the discoveries are regarded by scholars as of great archaeological importance.

Man's Act Alarms Roumanian King

Associated Press

Bucharest, Roumania, Nov. 16.—King Carol and Crown Prince Mihai experienced a moment of horror yesterday when they were returning in an open carriage from the opening session of parliament.

A Roumanian officer in uniform stepped out of the big crowd lining the street and, with hand outstretched, approached the king.

But, even as the king's guardsmen seized the officer, the man who had interrupted the procession handed little Mihai a letter. It asked aid for the bearer in his search for employment.

Two Men Killed In Hotel Fire

Associated Press

Geneva, N.Y., Nov. 16.—Two men were burned to death and two others injured in a fire that destroyed the three-story Park Hotel on Exchange Street, here to-day, with a loss of $40,000.

The victims were: James Donnahe and James Berlew, forty.

Two others of the eighteen guests in the hotel who were forced to flee in their night clothing were injured.

WOMAN JAILED ON RADIO CHARGE

Vancouver, Nov. 16. — Rather than pay a fine of $3 with $2 costs, Mrs. Kathleen Green, one of thirty-seven persons charged with failing to take out a radio license for 1934, yesterday elected to go to jail for ten days, this being the optional sentence.

"I have no money to pay and if you want to do anything about it, you have plenty of room here," she said after pleading guilty and having sentence passed. She was taken to the jail.

Twenty-eight others pleaded guilty and paid fines. Several others were remanded.

You Can Depend on the Man Who *Advertises*

NINE times out of ten you will find that the man who advertises is the man who most willingly returns your money if you are not satisfied.

He has too much at stake to risk losing your trade or your confidence. You can depend on him.

He is not in business for to-day or to-morrow only — but for next year and ten years from next year. He knows the value of good-will.

You get better merchandise at a fairer price than he could ever hope to sell it if he did not have the larger volume of business that comes from legitimate advertising and goods that bear out the promise of the printed word.

Don't miss the advertisements. This very day they call your attention to values that to-morrow you will be sorry you overlooked.

DON'T MISS THE ADVERTISEMENTS

Victoria Daily Times

FRIDAY, NOVEMBER 16, 1934

Published Every Afternoon Except Sunday by
TIMES PRINTING AND PUBLISHING COMPANY LIMITED
Offices Corner Broad and Fort Streets
Business Office (Advertising).....Phone Empire 4175
Circulation .....Phone Empire 7522
News Editor and Reporters .....Phone Empire 7177

SUBSCRIPTION RATES
City Delivery .....$1 per month
By mail (exclusive of city)—Canada, Great Britain and United States.....$6 per annum
To France, Belgium, etc. .....$1 per month

GROSSLY UNFAIR

ONE OF THE MOST IMPORTANT industries in the interior of British Columbia, particularly in the Okanagan Valley and the Kamloops district, is that of growing and canning tomatoes. In the year 1930, for instance, the pack amounted to approximately 750,000 cases—the volume representing a large amount of material besides the vegetable itself, and, of course, a great deal of labor. This year, however, the pack is only 360,000 cases, yet, according to statistics compiled by the Dominion authorities, the consumption of canned vegetables, including tomatoes, has not declined in the intervening years.

It is a matter of fact that this important industry is in a bad way. The chief reason for this condition, we are informed, is that the wages now paid in Quebec and Ontario, compared with those paid in this province, have resulted in British Columbia being placed on a non-competitive basis, with the result that her market has disappeared—to be captured by the eastern canners. Early last summer, some of the wholesale grocers, and others in British Columbia, realizing the seriousness of the situation, and also realizing that they must buy where they expected to sell, voluntarily met the canners and labor representatives under the auspices of the Provincial Industrial Relations Board. The outcome of this meeting was that they—the wholesalers, department stores, and some chain store organizations—agreed to support British Columbia products, providing the differential between east and west prices would be kept low.

Later, we are told, the price of canned tomatoes for Vancouver consumption was set at the lowest price in the history of the industry. The canners paid the growers the same price paid last year, which is little more than the growers were receiving in the east. British Columbia canners, under the Minimum Wage and Hours of Labor Laws, also paid between twenty-five to one hundred per cent more for labor than was paid in the east. Freight from the Okanagan to Vancouver is forty-five cents per hundred pounds, a haulage distance of about 360 miles. Canned goods are carried from eastern lake ports to Vancouver, via the Panama Canal, a haulage distance of over 7,000 miles, at forty cents per hundred pounds. Notwithstanding these handicaps the canners of British Columbia are, for a time, prepared to can tomatoes and make no profit if they can just stay in business by having a large enough output to cut their overhead on other products.

That some of the wholesalers are not carrying out the voluntary promises made last summer, is indicated by an extract from the November issue of The Canadian Canner and Food Manufacturer, published at Gardenvale, Quebec, by Federal Publications Limited, which reads as follows:

> The City of Windsor of the Canadian Steamship Lines, arrived in Picton on October 7 and immediately loaded one hundred tons of canned foods for Montreal. Included in this shipment was a large consignment of tomatoes from Lipson and McMahon Canning Company billed for Vancouver. These were to be transferred at Montreal and to be carried by water from Montreal via the Panama Canal.
>
> The following day, the Winnipeg, a western-bound freighter of the same line, also loaded a cargo of about one hundred tons. These products were bound for distribution to various points in the Canadian west.
>
> The Colliver and Huff wharf at Picton has been experiencing large shipments of canned foods from Prince Edward County. During the week following October 13 several freighters of both the Canada Steamship Lines and the Newfoundland Steamship Lines docked and took on cargoes of canned foods.

The shipment from Montreal is the second one of some size to arrive in Vancouver this season. The difference in price is only a few cents per dozen, f.o.b. Vancouver, and results in little, if any, saving to the ultimate British Columbia consumer. The freight differential between the interior of B.C. and Vancouver to the prairies is low, and Quebec canned goods packed under what would be considered intolerable wage conditions here, are being shipped in increasing quantities through Vancouver to Alberta. The label does not necessarily indicate the origin of the goods, so long as they are produced in Canada, and it is thus impractical to appeal to the consumer.

Wages paid in British Columbia by canners, considered apart from those paid in eastern Canada, are reasonable, and under ordinary circumstances should not be a hardship to the canner or grower, but when goods from low-wage areas in Canada come into direct competition on our home market at a lower freight rate, a very serious situation confronts both the producer and canner, and while we have a good wage scale, we have small payrolls. The efforts of the provincial government to create work and wages in British Columbia are hampered by the non-enforcement of minimum wage laws in Ontario and the lack of any regulations at all in Quebec. The canners say the situation boils down to the fact that Quebec is now enabled to dominate the canned goods situation to the detriment of Canada as a whole, and that "it is time the rest of the Dominion got behind Premier Pattullo and supported his efforts to have the British North America Act changed so that this intolerable situation can be alleviated."

"A TOUGH GUY"

THE OTHER DAY A NINE-YEAR-OLD New York boy was arrested by the police with a burglar's kit in his possession. His misdemeanor was breaking into a store.

This lad talked the lingo of gangland. He told the police, "Gimme the works—it won't do you no good." They gave him ice cream, instead of the works, and he said: "I'm tough, and I don't go for that squealing stuff."

When the boy succeeded in getting the police off on a false trail, he chortled, "That was just a run-around for you guys."

Finally, to be sure, they brought in the young tough's mother, and he broke down and wept like any other boy in a jam.

But his juvenile bravado, his very obvious effort to pattern himself after the desperadoes of the underworld—do not they constitute a terrifying indictment of the kind of material some children are given for models these days?

GERMANY'S BID FOR TOURISTS

PALACES AND CASTLES BETWEEN the Rhine and the Black Forest in Germany form the subject of a most excellent brochure issued by a travel organization conducted by the communities of Baden-Baden and Karlsruhe, its main object being to draw attention to the glories of the Rhine Valley, the Neckar—that delightful winding river upon which one gazes as one sits upon the hill on which the University of Heidelberg has its setting.

We are told in this beautifully-produced album—it is in old quarto size and profuse with illustrations in multicolor and photogravure which must have cost a great deal to turn out—many things about the various places to which it is hoped people of Canada and the United States will journey. It is printed in four languages, so that while the pictures in themselves are beautiful to look at, they are made all the more vivid and informative by their descriptions. To quote from the explanatory letter which accompanies the album:

"In these palaces and castles a thousand years of impressive German history find their expression. Here is a stretch of landscape, plastic and warm, truly unique in its beauty. Such names as Heidelberg, Mannheim, Schwetzingen, Weinheim, Dilsberg, Neckarsteinach, Hirschhorn, Eberbach, Zwingenberg, Hornberg, Hornegg, Ehrenberg, Bruchsal, Karlsruhe, Rastatt, Favorite and Baden-Baden mark the various stops of this drive which can be very comfortably made either by motor or rail.

"The text of this album has been reduced to a minimum yet presents all that is essential for a knowledge of the past of this territory, so rich in glorious cultural monuments." So does Germany bid for tourist travel.

ANTLIKE CREATURES OR SUPERMEN?

ACCORDING TO PROFESSOR SCHILler, who recently read a paper to the Eugenics Society in London, if there is not to be suicide of civilization, the alternatives before humanity are development into antlike creatures or else into supermen. He declared in all seriousness that these seemed to be the only courses, admitting that liberalism, and with it liberty and the permission to develop individuality, had gone into an eclipse that might last for centuries.

Development was possible in the direction of Communism, which ultimately would turn man into a creature similar to the social insects, the ants, bees and termites. But, Professor Schiller continues, the present breed of men had not the instincts which would fit them for such a Communist state, and the way to it would be long and difficult. The alternative would be a conscious attempt on the part of man to rise above his present level and evolve into what might fairly be called a superman.

This was the essential aim of eugenics, and Professor Schiller argued that it would not be more difficult of attainment than the antman state, and would be far more satisfactory.

The choice between the antman and the superman was a momentous one, and if we did not choose speedily and rightly, the avenging furies of our past misdeeds might turn us back again into the beasts we were.

Vice-President of the United States Garner, we are told by The Baltimore Sun, has been whiling away his days since Congress closed somewhere deep down in Texas. And he does not intend to have his ease disturbed even for his friend and superior in office, President Roosevelt. "If one really wants to be happy," he says, "and go through life undisturbed by political or economical or social problems, one ought to get oneself elected to the Vice-Presidency." Thus it is permissible to say that to-day in the neighboring republic two of the most prominent forgotten men are the Vice-President of the United States and the gentleman who met defeat in the 1932 presidential elections—one, Herbert Hoover.

WHAT OTHER PAPERS SAY

SKATING ON PAVEMENTS
The Guelph Mercury

In the Province of Quebec it is forbidden to use roller skates on the sidewalks or on streets in cities or towns. It may not be generally known, but it is a fact, nevertheless, that it is a misdemeanor under the Highway Act to use roller skates on the pavement of provincial highways. It is time regulations similar to those prevailing in Quebec were put into force throughout Ontario. Youngsters who skate on the paved roads are a constant source of anxiety to the long-suffering motorist.

AN ENCOURAGING SIGN
The Halifax Herald

The announcement that in future one of the requirements for candidates at the higher examinations of the British Civil Service is to be a fuller acquaintance with the Overseas Empire, is significant and encouraging. . . .

To the sojourner in Great Britain, whether from the dominions or the colonies, it is apparent that the information possessed by the average Briton on the affairs of the outlying Empire is regrettably small; but if this innovation by the Civil Service Commissioners has the anticipated effect on the educational system of British universities and schools, many of the outposts of the Empire may become much better known.

A THOUGHT

For the Lord will not forsake His people for His great name's sake: because it hath pleased the Lord to make you His people.—1 Samuel xii 22.

'Tis not enough to help the feeble up,
But to support him after. —Shakespeare.

Loose Ends

The public rallies around when a large problem arises—an eminent educationist has a theory—we have no Plan—and Elizabeth is threatened with a horrible fate.

By H. B. W.

TECHNICAL ADVICE

IT IS HIGHLY GRATIFYING when one raises a large issue in a column like this, to find the public rallying around. The other day I dismissed all minor concerns and directed the public's attention to something of real importance. I refer to the story that came out of Windsor, Ont., where a woman was discovered on her way to a hospital with her little boy, whose head had become wedged tightly in a certain utensil. I knew then that the intellectual public of Victoria would realize at once the importance of this matter. Where other communities read the story and passed on, unmoved, I knew that Victoria's intuition in such matters would tell it on the instant that here was something of deep historical concern.

I was right. No sooner had I explained the issue in these premises than I was deluged with questions and congratulations. A minister of state sent a marked copy of the paper to his deputy for his consideration. A leading official of the government filed the piece away in his desk for future reference. A lot of people wrote letters to me to explain some of the finer points involved.

Many of my informants claimed an intimate knowledge of the subject and a wide experience. Unfortunately, however, most of their theories as to how the utensil had come to be wedged upon the head of the boy were too technical to be reprinted here. One lady, who said she had lived on the prairies in the early days, gave me such an elaborate exposition on the whole subject that I am giving it to the provincial archives as an important relic of pioneer life in the Canadian wilds.

But what gratified me most was the thoughtfulness of one of the chief educationists of British Columbia, a man known to you all. I would mention his name, but he is a modest fellow and it might embarrass him. He phoned me in business hours to say he had gone into the whole question. He said he had searched all the available records, modern and ancient, to find a parallel case, and at last, after days of research, he thought he had discovered a scientific explanation.

He said he had found that among some ancient tribes of Africa the practise of "hot potting" had flourished. Hot potting was a form of torture inflicted on prisoners. It consisted, he said, of placing a red hot iron pot over the head of the prisoner and hammering it down. As it cooled, it contracted about the skull in an unpleasant fashion. He felt sure, he said, that in Windsor, Ont., some dangerous cult was trying to revive this fiendish torture of hot potting; or possibly some children had read of it and were trying to imitate the ancient Africans. It took the eminent educationist a large part of the morning to explain these fine points to me. He was very proud of his theory of hot-potting.

But h. rang me up an hour later and, in a very sorrowful voice, withdrew his idea. "I find on investigation," he said, "that the utensil in question was not made of iron but of pottery. It wouldn't stand hammering down, you know. It wouldn't get red hot. I guess my theory won't hold water after all."

The eminent educationist seemed very depressed.

NO PLAN

IT IS VERY DISCOURAGING to see how, despite all efforts at planning and scientific management of our affairs, rugged individualism keeps cropping up in the most unlikely places. An eastern commentator has been searching the history of America to find that most of the important things have nearly always been done by the wrong men more or less by accident.

Columbus discovered the continent in the first place while looking for China. The American Republic was started and the rebellion against the king was carried out by a Virginian aristocrat named Washington, who thus became the father of American democracy. The Union was saved by a long-legged hick lawyer from the middle west named Lincoln. To lead the nation during the greatest war in history, the Americans chose a university professor named Wilson. It was a printer named Franklin who started the craze for electricity and a painter named Morse invented the telegraph.

Really there is no rhyme or reason to it and such absurd things could not happen under a real planned economy. Look at the North American scene, for example. The leader who is trying to save the Forgotten Man, who is turning the United States upside down and spending billions to help the poor, is a rich aristocrat from one of the oldest families in the country and has never seen poverty at close range in his life.

On this side of the line, in the darkest and most poverty-stricken period of our history, whom do we choose to look after the destitute and unemployed? A millionaire corporation lawyer from Calgary. The head of our radical left-wing party, which proposes to turn our economic system upside down, is a mild-mannered, saintly clergyman named Woodsworth. The most radical legislation on record here has come from a Conservative Government. And it has taken a Conservative minister of trade and commerce from Vancouver to put Canadian business on the spot and show the grisly things that go on in our chain stores when nobody is looking.

On the whole, it is all very discouraging. You never know who is going to do what. The untamable human spirit is always bursting forth at the most inconvenient times.

NEW FEUD

I CANNOT GIVE you all the facts of the new feud out our way. I have only the word of the little boy next door for it, and he is notoriously unreliable. According to his version, he went up to see Mr. Pudbury's black cow, Molly, this morning.

"The cat—the yellow one—was in the barn," said he. "Drinking milk out of the bucket. Uh, uh. So I takened the cat and put him in the bucket of milk so he could drink it easier. Uh, uh.

"But the cat didn't stay in the bucket. No. Guess he can't swim maybe. Can cats swim? Dogs can swim. Nipper could swim but got drownded under the ice. I can swim. With one foot on the bottom. Can you swim with one foot on the bottom? Just flap your arms——"

"What about the cat?" I said.

"The cat got out of the bucket and shook himself. Shook milk all over my new coat. Uh, uh. You got a new coat? Mine came from town. Out of a store. Got pockets, too. Your coat got pockets——"

"Then what happened?" I said.

"Oh, Mr. Pudbury comed along. He said who upset the bucket? I said the cat tried to swim in it but couldn't, so I pulled him out so he wouldn't be drowned like Nipper. Nipper got drowned under the ice. It was in the winter. It was cold and——"

"Then what happened?" I said.

"I went away from there. I runned as hard as I could and through the fence. Mr. Pudbury chased me yelling. Left my doll, 'Lisbeth up in the barn. Can't get it any more."

"Why not?" I said.

"Mr. Pudbury, he's too mad. Might spank on botty. He's roaring and yelling. 'Guess he's mad because his cat got all wetted."

To-day I asked Mr. Pudbury over the fence, within the hearing of the little boy from next door, what he was going to do with Elizabeth, the doll.

"I'm holdin' her for a hostage," Mr Pudbury said with a grin.

Later in the day I heard the little boy from next door telling his sister about this latest disaster. "He's holding 'Lizabeth," he said, "for a sausage."

"You mean he's going to chop her all up for a sausage?" said his sister incredulously.

"Guess so. He said 'I'm holding her for a sausage.'"

A pall of gloom at this prospect hangs heavily over the household next door.

SIDE GLANCES By George Clark

"Well, can we go home now, or do you want to tear around the rest of the night?"

THE RHYMING OPTIMIST

By ALINE MICHAELIS

ON WINTER NIGHTS

On winter nights I sit and dream
Beside the glowing fire;
Without, the wind's shrill voices scream,
The snow is drifting higher.
And often when I muse this way
My vagrant fancies wing
Again to youth's unheeding day
When lips seemed made to sing;

When every hour was filled with joy
And every day with sun,
Life's sands were gold without alloy,
Life's mirth was never done.
Yet on this dream grim shadows lie
That darken half its gold;
How thoughtless youth went marching by,
How harsh sometimes, and cold!

On winter nights I muse sometimes
Beside the firelight's glow;
Without, the white moon higher climbs
To gleam on drifted snow,
And paler than the moonlight's beam
Upon the snowflakes tossed,
They stand, the people of my dream,
Whom I have loved and lost,
And then I cross that borderland
Where unseen bars are set,
To say, "At last I understand,"
To smile, though eyes are wet.

Twenty-five Years Ago To-day

THE VICTORIA DAILY TIMES
November 16, 1909
(From The Times Files).

The city is threatened with a damage suit should the city council not consent to convey to the Taylor Mill Company and the Lemon-Gonnason Company whatever rights it may possess to make effective a lease of the foreshore adjacent to the properties of the companies mentioned at the foot of Queen's Avenue.

* * *

William Stanley, the fleet San Francisco runner, clearly demonstrated last evening that he is the peer of all runners around Victoria at their respective distances when he ran away from Art Burns, the crack Calgarian, in a five mile race at the Assembly Skating Rink, Fort Street.

* * *

When the Australian liner Makura arrived this morning a cable awaited her with news that there was a big coal strike in Australia and that coal had gone up from six shillings to sixty shillings. On this account the Makura is to take all the bunker coal she can carry on the return trip.

* * *

The chrysanthemum show opened this afternoon at the rooms over the Carnegie Library and will be continued throughout the evening and to-morrow.

* * *

C. H. Topp, city engineer, at last night's meeting of the Council stated the city had only $4,000 available for the work of maintaining the streets in proper shape before the incoming council makes an additional appropriation and that this sum is entirely inadequate.

* * *

Inquiries are pouring into the office of the Vancouver Island Development League from prospective settlers. These letters come from all parts of the world and show how widespread is the interest in this section of Vancouver Island. Another booklet discriptive of the resources and attractions of the Island will be issued shortly.

Other People's Views

WARNING!

The Times urges its correspondents to restrict their contributions to 500 words. It positively will not print lengthy communications.

These letters must be plainly written on one side of the paper only, and must be accompanied by the names and addresses of the writers, not necessarily for publication but as a guarantee of good faith.

Letters will not be re-written for publication. If they are not legible no attempt will be made to read them.

Letters not used will not be returned to the writers.

Letters containing offensive personal reflections will not be printed.

These rules, which henceforth will be carried out absolutely, are designed as much for the protection of our patient readers as for that of The Times.

"TEMPUS FUGIT"

To the Editor:—No one can say that the local radio station is not doing its utmost to present a programme which will at any one time entertain a portion of its listeners.

This morning at the conclusion of Rev. Clem Davies's "Timely Topics," the announcer in a pious voice intoned the following:

"We urge you to listen in to-morrow morning at the same time to another discourse by the Rev. Clem Davies. These talks make us stop and think and help us in our round of daily duties. For the next fifteen minutes you will be entertained by a "Tempus Fugit" programme of recorded music and the first number is entitled:

"'Wine, Women and Song.'"

Thank heaven for a sense of humor.

PRICELESS.

Nov. 15.

MOTOR LICENSES

To the Editor:—The motor license fees for 1935 will soon be made public and I would like to ask the authorities to make one small concession to the owners of the old cars. These

(Turn to Page 22, Col. 7)

WATCH THE LEADER!
CHEVROLET
GENERAL MOTORS PRODUCTS
IT WILL BE HERE TUESDAY!

DAVID SPENCER LIMITED

Meats--Provisions--Delicatessen

SATURDAY VALUES — CASH AND CARRY

EARLY SHOPPING VALUES — 9 TO 10 A.M.
Butter, Fresh Creamery, 6 lbs. limit, 3 lbs. .... 59c | Eggs, grade "A" large, limit 3 doz., doz. .. 35c

ALL-DAY VALUES
Pure Lard, lb. ..... 11c | Domestic Shortening, 10c | Mild Cheese lb.-lots 17c

SPENCER'S DEPENDABLE BULK BUTTER
Not Packaged It's Fresher — It's Better
Fresh Creamery Butter, lb., 23¢; 3 lbs. for .....67¢
Pride Brand Butter, lb., 24¢; 3 lbs. for .....70¢
Bacon side, sliced, lb.-lots .... 35c | Fletcher's Hams whole, lb. ..... 24c | Unsmoked Bacon, lb. 29c
Sweet Mustard, Sweet Mixed Pickles, pint .....20¢
Libby's Kraut, 2 lbs., 15¢; Pride Wieners, lb. .....22¢
Pride Liver, Blood Sausage, lb., 18¢; Dills, each .....5¢
Sliced Roast Pork, lb., 35¢; Roast Beef, lb. .....25¢

MEATS — AS CUT IN CASE

SUPER VALUES WHILE QUANTITIES LAST
Shoulders Pork, lb., 10¢; Legs Pork, 4 to 6 lbs., lb. .....17¢
Legs Mutton, whole, lb., 11¢; Small Roasts Veal, lb. .....11¢
Oxford Sausage, Minced Steak, Stew Beef, 2 lbs. .....11¢

PRIME STEER BEEF
Cross-rib Roasts, lb., 10¢; Sirloin-tip Roasts, lb. .....11¢
Rolled-rib Roasts, lb., 13¢; Rump Roasts, lb., 13¢ and .....12¢
Steaks, Round, lb., 11¢; T-bone and Sirloin, lb. .....15¢

QUALITY MUTTON
Shoulders, lb., 8¢; Fillets, lb., 13¢; Chops, lb. .....12¢

MILK-FED VEAL
Fillets, lb., 17¢; Steaks, lb., 13¢; Breasts, lb. .....7¢

SMALL, FIRM GRAIN-FED PORK
Butts, lb., 13¢; Loins, lb., 20¢; Steaks, lb. .....13¢

2¢ a Pound Off Cash and Carry Meats (Super Values Excepted) Between 9 and 10 a.m. Shop in This Hour and Save.

SERVICE MEATS DELIVERED
Phone Your Order by 6 p.m. For Saturday Morning's Delivery
Little Pig Sausage, lb. 13c | Pork Tenderloins, lb. 27c | Chopped Suet, lb.... 12c

PRIME STEER BEEF
Cut the Spencer Way—Less Bone—Less Cost—Less Waste
Porterhouse Roasts, full tenderloin, cut short, lb. .....20¢
T-bone Roasts, lb., 16¢; Prime Ribs, short, lb., ...15¢
Rump Roasts, lb., 14¢; Sirloin-tip Roasts, lb. .....15¢
Steaks, Round, lb., 14¢; T-bone and Sirloin, lb. .....18¢

REAL MILK-FED VEAL
Fillets, lb., 22¢; Cutlets, lb., 22¢; Breasts, lb. .....8¢

QUALITY LAMB
Shoulders, lb., 13¢; Legs, whole, lb., 22¢; Liver, lb. .....15¢

REAL QUALITY MILK-FED PORK
Fillets, lb., 24¢; Centre Loins, lb., 25¢; Chops, lb. .....25¢

MILK-FED POULTRY .....
Fowl, lb., 19¢; Chicken, Turkeys, lb., 27¢; Capon, lb. .....30¢

TWELVE EXTRAORDINARY SPECIALS FOR DOLLAR DAY
GROCETERIA CASH AND CARRY
Spencer's Special Blend Tea, 3 lbs. for.....$1.00

LIBBY'S HEALTH DRINKS
1 tin Libby's Pineapple Juice, 12 oz.....
1 tin Libby's Tomato Juice, 10½ oz.....
1 tin Libby's Grape Fruit Juice, 13 oz.....
1 tin of each 50c

Jameson's Coffee, 3 lbs. for.....$1.00
7 tins Aylmer Assorted Soup, except chicken.....50¢

Five Roses, Royal Household, Purity Flour 49-lb. sacks $1.55

Bestovall Ripe Peas, 2s, 7 tins .....50¢

CHRISTMAS FRUIT SPECIAL
1 lb. Australian Seeded Raisins.....
1 lb. Australian Sultanas .....
1 lb. Australian Currants .....
½ lb. finest Mixed Peel.....
½-lb. carton Glace Cherries.....
1 tin Pastry Spice.....
All New Season's Fruit
All for 75c

5 tins Aylmer Golden Bantam Corn, 2s.....50¢
5 tins Libby's Tomatoes, 2½s.....50¢
2 tins Aylmer Fancy Peaches, 2½s.....50¢
Choice California Evaporated Apricots, 3-lb. bag.....50¢
5 tins Turner's Cut Green Beans, 2s.....50¢

CLARK'S PORK AND BEANS, 1½s
While quantities last—per tin..... 5c

CANDY SPECIALS
Peanut Brittle, ½ lb. .....10¢
Chocolate Coconut Caramels, ½ lb. .....12¢
English Marzipan Mixture, ½ lb. .....15¢
Chocolate Peanut Sticks, ½ lb. .....15¢
Assorted Chocolate Bars, 3 for.....10¢

Fruit and Vegetable Specials
Valencia Oranges. Special, 30¢ doz.; 3 doz. for .....87¢
Valencia Oranges. Special, doz., 39¢ and .....59¢
Sunkist Lemons. Special, 6 for 9¢ or 13 for .....18¢
Grapefruit, 8 for 49¢, 3 for .....25¢

SPECIAL
12 lbs. Potatoes
3 lbs. Onions
3 lbs. Swede Turnips
3 bunches Carrots
1 Celery
1 Cauliflower
All for 49c

Potatoes, $1.10 sack; 9 lbs. for .....15¢
Kamloops Gems, $1.15 sack; 14 lbs. for .....25¢
Carrots, 3 bunches .....5¢ Beets, 3 bunches .....5¢
Savoy Cabbage, each, 5¢ and .....10¢
Swaledale Celery, grown by Barclay Hunton, each 10¢; 2 heads 15¢

Saturday Specials in the Bakery
Ring Doughnuts All fresh — dozen 20c | Currant Buns Fresh made—dozen 14c | Date Squares Very nice — dozen 20c

WONDERFUL VALUE IN SLAB CAKES!
Cherry or Pineapple 5-lb. slab—Half Slab 99c 50c | English Fruit Cake Whole — Half 75c 38c | Genoa Fruit 5-lb. slab — Half 59c 30c

Dollar Day Sale

On the Bargain Highway Saturday

Women's House Dresses

Regular $1.00, for

79c

Dresses of floral prints, trimmed with organdie, short sleeves. Sizes 14 to 44.

WOMEN'S FUR-TRIMMED COATS

Dollar Day at **$9.95**

Donegal tweeds in latest styles; several shades. Sizes 16 to 42.

WOMEN'S JERSEY DRESSES

Regular $2.95, Dollar Day, for **$1.98**

WOMEN'S RAINCOATS

Made in belted style with side pockets. Sizes 14 to 42. Regular $2.95, for **$2.29**

Women's Skirts, Regular $2.50, for $1.98

Skirts of all wool, well-tailored; green, brown, black and navy—or novelty tweeds. Sizes 14 to 20.

Women's Silk and Lisle Hose, 4 Pairs for $1.00

All desirable shades. Sizes 8½ to 10.

Women's Rayon Vests and Bloomers

Pink, peach, white, a garment ..... **49¢**

Women's Wool Cardigan Sweaters, Regular $2.95 for $1.95

Fancy knit with waistband and four-button fastening. Sizes 34 to 42. Various shades.

Corselettes and Corsets, Oddments, 50¢

REMNANTS—A great assortment of remnants of Prints, Broadcloth, Dress Goods, Silks, Cretonnes, etc. All useful. Great bargains.

Men's Winter OVERCOATS $8.50

On Sale Dollar Day, Each .....

Coats of heavy materials. Double-breasted, plain or half-belters. In brown, grey and navy shades. Sizes 35 to 46.

Men's Wool Mackinaw Coats

Dollar Day **$4.95**

Norfolk style, with full belt. Plaid patterns; sizes 36 to 44.

Men's Felt Hats, Regular $1.98, for $1.00

Fedora style, welted and snap brims. Grey, brown and black. Broken sizes.

Men's Cotton Work Shirts, 59¢; — 2 for $1.00

These have collar and pocket—and are triple stitched. Sizes 14½ to 17.

Men's Flannelette Pyjamas, Suit, $1.00

Made with "V" neck, collar and pocket. Sizes 36 to 44.

Men's Rayon Combinations, Regular $1.00, for 50¢

Button front or shoulder, various shades. Sizes 34, 36, 42 and 44.

Men's Semi-starched Tooke Collars Dollar Day, 3 for 25¢

Sizes 14, 14½, 17, 17½ and 18.

MEN'S OVERCOATS In a Medium Weight $7.50

Regular Price, $12.95, for .....

These are of wool tweeds, smartly tailored with Raglan or set-in sleeves. Fawn and grey; sizes 34, 35, 36 and 37.

MEN'S SUITS

Regular $13.50 Values for **$7.50**

Suits of wool tweeds and Cheviot serge, some with golf knickers. All reliable cloths. Sizes 35, 36, 37, 38, 40 and 46.

Broadcloth Shirts, 50¢ — 2 for $1.00

Shirts with separate collar; plain shades. Sizes 14, 14½, 16½ and 17.

Broadcloth Shirts With Attached Collar

Blue, green, tan and white, each ..... **59¢**
2 for **$1.00**

Men's Broadcloth Pyjamas, Regular $1.25, for 50¢

Plain and fancy patterns with "V" neck style and pocket. Broken sizes.

200 Pairs of Men's Socks, 7 Pairs $1.00

Dark grey shade, also fine ribbed Cotton Socks, in fawn, grey and maroon.

Men's Bow Ties, Regular to 50c, for 5¢

All shades, styles and patterns.

Dollar Day Footwear on the Bargain Highway

WOMEN'S SMART FOOTWEAR
Fashionable suedes, crushed kids and smart leathers. New stitchings and clever patterns in Pumps, Ties and Sandals. An immense selection! A pair **$2.95**

120 PAIRS WOMEN'S SATIN EVENING SLIPPERS
Plain Pumps and Straps in black or white. Widths A to D. Regular $3.45. Dollar Day, a pair **$1.95**

MISSES' SHAWL-TONGUE OXFORDS
Black or brown calf. Sizes 11 to 2. A pair **$1.95**

CHILDREN'S CALF LEATHER OXFORDS
Black or brown, in sizes 8 to 10½. Patent or black calf, sizes 5 to 7½. Pair **$1.45**

MEN'S CROCODILE SLIPPERS
Leather soles. Sizes 6 to 11. Very special, pair **$1.45**

ENGLISH PLAID SLIPPERS
For men, women and boys. Felt and leather soles. A pair .. **65¢**

INDIAN MOCCASINS
Fur-bound and Beaded Slippers in smooth leathers or hair seal.
Women's, a pair **$1.95**
Children's, a pair, $1.45 and ..... **95¢**

MEN'S ROMEO SLIPPERS
Black or brown kid with elastic sides. Pair **$1.95**
MEN'S ALL-RUBBER WORK BOOTS, pair **$2.19**

MEN'S CALF OXFORDS
Smart lasts and good wearing. Sizes 6 to 11. A pair **$2.95**

CHILDREN'S PATENT STRAP SHOES
Leather soles and cushion innersoles. Sizes 5 to 7½. Per pair **95c**

—Bargain Highway, Lower Main Floor

See What You Can Save on Boys' Wear By Buying Dollar Day

A SMALL BOY'S OVERCOAT AND BERET to match. Smart Coats in sizes for 3 to 8 years. Double-breasted Coat with belt. Light blue and green shades. Well lined. Beret to match. Regular $9.75, Dollar Day **$5.00**

CHILDREN'S SUEDE SUITS, three-piece style. Coat double-breasted and buttoned leggings, and berets. Blue, green and orange. For 3 to 6 years. Regular $9.75, for **$5.00**

Boys' "V" Neck Sweaters, $1.00

Wool Mixture Sweaters with "V" neck. Black with contrasting trim. Sizes 24 to 34.

Boys' Pure Wool Sweaters, $1.50

Sweaters in fancy patterns and "V" neck. Blue, fawn and black. Sizes 26 to 36.

Boys' Atlantic Brand Combinations, 50¢

These are of ribbed cotton with short sleeves and short legs. Sizes 22 to 32.

Boys' Dressing Gowns, Special, $2.00

Gowns of soft velour cloth in bright shades. They are trimmed with silk braid and girdle. For 8 to 16 years.

Indian Suits For Boys, Each, $2.00

Suits are of strong khaki, brightly trimmed with full feather headdress. For 4 to 10 years.

Boys' Long Pants, a Pair, $1.95

Corduroy, blue serge and wool tweeds. Sizes 24 to 34.

Boys' Flannelette Pyjamas, a Suit, $1.25

These are of striped Yama cloth. One-piece style; sizes 4 to 10 years. Two-piece style; sizes 8 to 16 years.

—Boys' Store, Government Street

DAVID SPENCER LIMITED

Store Hours: 9 a.m. to 6 p.m.; Wednesday, 1 p.m.; Saturday, 6 p.m. Phone Empire 4141

Toyland

Now Open on the Second Floor

Bring the Little Folks Saturday to See the Wonderful, New

Miniature Railway

One of the most attractive and interesting of its kind — which will be in operation every day.

DAVID SPENCER LIMITED

COLWOOD

Colwood, Nov. 16.—The Wilfert Social Club held another of their popular dances in the Colwood Hall on Wednesday evening. Between 300 and 400 persons danced to Len Acre's orchestra. Dolly Rutledge sang popular songs and choruses. Cards were played, five hundred winners being Mrs. Jamieson, first; Mrs. L. Slater, second; men, B. W. Parker, first; L. J. Slater, second. Tombola awards went to Chuck Cotsford, Mrs. V. McTavish, Mrs. F. C. Webb, Miss E. Barrin, Mr. Norrington, Mrs. Camridge, J. Fisher, Mrs. L. Hutchinson, Miss Du Hamel, Mrs. M. Baird, Mrs. Gregory-Allen and Bob Brotherstone.

The monthly meeting of the Women's Auxiliary to St. John's Church was held in Colwood Hall on Wednesday afternoon. The president, Mrs. Robinson, was welcomed back after an extended holiday in England. Correspondence included an invitation to the members to attend the Women's Institute meeting November 21. Final arrangements were made for the Christmas sale of work, home cookery and candy to be held on December 5.

PROCEED WITH TRAINING PLAN

Organization of Recreational and Physical Classes Here Soon

Organization of classes in the provincial government's plan of recreational and physical education here will commence shortly.

Ian Eisenhardt, who is in charge of the administration of the programme, is now arranging registrations for the Vancouver classes in three centres there.

He will then go ahead with organizing classes in Victoria, New Westminster, North Vancouver and Nanaimo. Local committees are being formed in each centre to confer with him regarding the needs of the various localities.

All boys over sixteen who are not attending high school are eligible for the new classes. Pupils will be arranged in groups according to age. An early start will be made to get the classes in full swing during the winter.

Competently trained instructors are being secured to carry out the programme. Mr. Eisenhardt has had long experience in this sort of work.

DEATH CAUSED BY ACCIDENT

Accidental death was the verdict of a coroner's jury which inquired yesterday into the death of Montague Pusey, 2011 Cameron Street. Facts of the accident were given by George Crooks who was working with Mr. Pusey, digging a well on the A. W. Aylard property at the time of his death.

Funeral services will be held tomorrow at St. Barnabas Church at 2 o'clock. The cortege will leave the B.C. Funeral Home at 1.45 o'clock. Rev. N. E. Smith will conduct the final rites and interment will be made in the family plot at Ross Bay Cemetery.

G. H. HARMAN IS HONORED

G. Hamilton Harman, recently appointed manager of the main Victoria branch of the Bank of Montreal, was elected an honorary vice-president of the "Old Boys' Association" of Upper Canada College at the annual meeting held in Toronto, it was learned here this morning in a message received from the east.

Other vice-presidents elected by the association were Sir George Maclaren Brown, H. P. Bigger, D.L.; Colonel J. J. Creelman, K.C.; R. S. Waldie, K.C.; John C. Wedd, E. W. Beatty, K.C.; Brigadier C. F. Constantine, D.S.O.; E. Wyly Grier, R.C.A.; G. H. Muntz, F. A. C. Redden, K.C.; Sir E. R. Peacock, Arnold Morphy, Colonel W. N. Ponton, K.C., and Frank Arnoldi, K.C.

Bad Case of **ACID STOMACH**

RELIEVED

"I have been a martyr to Acid Stomach," writes C. G. S., of Croxton, England. "It thoroughly upset my system. My stomach seemed distorted, I had a poor appetite and when I did eat I suffered violent pains." Two bottles of Maclean Brand Stomach Powder, he adds, removed a trouble that many other forms of treatment had failed to dislodge.

Thousands of sufferers from indigestion, gastritis, flatulence and many other forms of stomach trouble have found similar grateful relief in Maclean Brand Stomach Powder, which is made according to the formula of the Head Stomach Specialist of a great London, England, Hospital.

You, too, can look to Maclean's confidently for relief. Ask your druggist. Be sure to look for the signature, "*Alex. C. Maclean*" on every bottle. 75c. In tablets, too. Never sold loose.

MACLEAN BRAND Stomach Powder

Prepared in the Laboratories of MACLEANS LTD., London, England
Distributors: The Rigo Agencies, 102 Atlantic Ave., Toronto. 48

Reeve Crouch and Councillors W. R. Woods and E. C. Warren, yesterday evening were named Saanich representatives to the meeting called by Mayor Leeming for November 26 in the City Hall to discuss appointment of a permanent committee to arrange the May 24 celebration.

The regular meeting of the Douglas Street Baptist Young People's Society will be held to-night at 7.30 o'clock. Mrs. McKinnon will be the speaker, and Stan Ralph will be the chairman. A cordial invitation is extended to all young people of church and community.

Saanich Voters' List Revision

The Court of Revision of the municipal voters' list in Saanich will be held at Royal Oak at 10 a.m., December 10. Reeve Crouch and Councillors H. D. Coton and G. A. Vantreight will sit as members of the court.

At Last!-A "No Fade" Soap

That Banishes All Risk In "No Scrub, No Boil" Washing Methods

Millions Quitting Old-Style Soaps for this *New Safe Way*. Gets Clothes Snowy White Without Washboards and *"Washboard Backaches"*

How This Amazing $1,000,000 Laundry Soap Invention by The Makers of Gentle Ivory Actually *Loosens Dirt Out in 15 Minutes' Soaking—Yet Works With Utter Safety To Colors, Fabrics, Hands*

Disastrous experiences with old-type "no scrub" soaps have made women wary. Thus, many refuse to believe, until they try, that the new and improved Oxydol is utterly safe on clothes. Picture shows a typical argument between two housewives.

NOW, soak clothes clean and white without the slightest risk of fading or harsh soap action. The makers of gentle Ivory give you this new and *amazingly safe* soap invention. A soap that, by comparison, makes old-type fast-washing soaps seem harsh, hard on colors, and unfit for hands. Yet a soap that *soaks clothes snowy white without one bit of scrubbing or boiling!*

Developed at the cost of $1,000,000, this new soap—OXYDOL—does these 3 amazing things. Things you never dreamed a single soap could do:

(1) Loosens dirt out in 15 minutes' soaking, without scrubbing or boiling. Thus cuts washing time 25% to 40% in tub or machine. (2) Gets clothes 4 to 5 shades whiter, by accurate Tintometer tests, than other, less modern soaps. Whiter in one washing than other soaps do in 2 to 4 washings. (3) Works by a mild, gentle washing action *that assures absolute safety to colors, fabrics, hands.* Even sheerest cotton prints are safe.

Each week new thousands are quitting their former favorites and switching to OXYDOL. Why go on risking precious clothes to *harsh* fast-washing soaps? Or wearing yourself out scrubbing and boiling with old-fashioned bars, chips, flakes? Save time, save money, *save clothes* with OXYDOL. Get OXYDOL from your grocer today. You'll be glad you did.

The latest amazing discovery of the famous Procter & Gamble laboratories, Oxydol foams up instantly and completely into thick 3-inch suds—even in the hardest water. Suds that go to work on grease, dirt, and stains 2 to 3 times faster than less modern soaps. Thus gives the whitest washings—in the fastest time—and with the utmost safety.

SATURDAY

Dollar Day

SATURDAY

SPENCER'S BIG NOVEMBER BARGAIN DAY--Saturday

Blankets and Bedding

On Sale Dollar Day

Wool-filled Comforters in reversible two-tone silk covers. Each **$5.00**

Cotton-filled Comforters in neat print covers. Each **$1.50**

Pure Wool Blankets in fancy colored check designs. Sizes 72x84 inches. Each **$3.00**

White Part-wool Blankets in single and three-quarter bed size. Each **$2.00**

Part-wool Blankets in fancy check designs. Size 66x80 inches. Each **$1.50**

Indian Blankets in bright colorings. Ideal for car seat coverings. Each **$1.00**

Pure Wool Crib Blankets in white and colors. Size 30x45 inches. Each **$1.00**

Cotton Crib Blankets in colored checks. Size 33x48 inches. At **3** for **$1.00**

Feather-filled Bed Pillows in art ticking covers. At **2** for **$1.00**

Oddments in better-grade Feather-filled Pillows. Values to $2.98. Each **$1.50**

Mattress Covers of unbleached sheetings. All sizes. Each **$1.00**

Pillow Ticks of blue and white ticking, **4** for **$1.00**

Unbleached Sheets that will wear well. Three-quarter bed size. A pair **$1.00**

Snow-white Silk and Wool Comforter Batts. Size 66x84 inches; 1¾ lbs. Each **$1.00**

Bleached Pillow Cases—extra heavy. At **7** for **$1.00**

Unbleached Pillow Cases—medium weight. At **8** for **$1.00**

Pure Linen Pillow Cases—hemstitched. At **2** for **$1.00**

Embroidered Pillow Cases—scalloped edges. At **2** for **$1.00**

—Staples, Main Floor

LINENS

ON SALE AT **$1.00**

Oyster Linen Luncheon Sets, with 36x36-inch cloth and four napkins. Per set **$1.00**

White Damask Cloths with colored borders. Size 52x70 inches. Each **$1.00**

Plain Oyster Linen Cloths. Size 52x70 inches. Each, **$1.00**

Oyster Linen Runners at **3** for **$1.00**

Cream Linen Runners with colored borders, **2** for **$1.00**

Tray or Plate Doilies to match at **7** for **$1.00**

Napkins to match, **10** for **$1.00**

White Filet Lace Doilies, 6x10 inches, at **12** for **$1.00**

Japanese Cotton Cloths in bright colorings—
Size 34x34 inches, at **3** for **$1.00**
Size 54x54 inches, at **2** for **$1.00**

—Linens, Main Floor

Gift Stationery in Small Cedar Chest, $1.00

This small Cedar Chest, containing notepaper and envelopes, is a most useful box when the stationery has been used. A delightful and inexpensive gift!

—Stationery, Lower Main Floor

"BLESS THIS HOUSE"

Music by May Brahe

The song that John McCormack has made famous. Get your copy to-day. Price, each ..... **60¢**

—Music, Lower Main Floor

Three Furniture Bargains FOR DOLLAR DAY

A good-looking End Table is almost indispensable and will add considerably to your room. Walnut-finish with shaped top **$1.25**

Choose your Lamp at this time! A metal-base Bridge Lamp with parchment shade for only .. **$3.25**

Everybody needs an extra Card Table! These serviceable Card Tables with safety-locking hinge legs are shown in black or green frames. Special, Saturday **$1.50**

—Furniture, Second Floor

TOWELS

On Sale at **$1.00**

White Diaper Huck Towels, priced at **5** for **$1.00**

White Huck Dental Towels, priced at **12** for **$1.00**

Colored border or brown-striped Bath Towels at **7, 4, 3** and **2** for **$1.00**

Colored border or red check Glass Towels, size 23x36 inches, at **7** for **$1.00**

Linen Glass Towels, at **5** and **4** for **$1.00**

24-inch plain or bordered Linen Tea Towelling, at **4** yds. for **$1.00**

Pure Linen Crash Roller Towels, 2½ yds. long, at **3** for **$1.00**

—Staples, Main Floor

Chinaware

On Sale at . **$1.00**

Breakfast Cups and Saucers, large size. White and gold. Dollar Day, **12** for **$1.00**

Kitchen Tumblers, extra heavy panel pattern Tumblers, at **12** for **$1.00**

Teacups and Saucers, fine English China with four hand-painted decorations, at **3** for **$1.00**

Glass Beer Mugs, barrel shape. 1-pint size, **5** for .. **$1.00**

Tea Sets, 6 cups and saucers and 6 plates of English semi-porcelain. Green band and black line pattern. A set **$1.00**

Dinner Sets, 52 pieces. Scotch semi-porcelain with neat border pattern. Special, a set **$7.95**

—Chinaware, Lower Main Floor

Drug Sundries and Toiletries

MANY MONEY-SAVERS FOR DOLLAR DAY

Wardonia—English Safety Razor, and 4 25c pkts of blades. $2.00 value, for **$1.00**

Melba Shaving Sets, $1.00 value, for ..... **69¢**

Buy Now for Gift or Bridge Prize

Toilet Soaps, bundle of 4 boxes each containing 3 cakes. Best Toilet Soaps; $1.75 value, for **$1.00**

Williams' 25c After-shave Talcum, 2 for ..... **25¢**

Petrolatum, heavy liquid; 16-oz bottle; **3** for **$1.00**

Malt Extract and Cod Liver Oil, 2-lb. glass jar ..... **78¢**

Malt Extract and Halibut Liver Oil, 2-lb. jar ..... **87¢**

Kruschen Salts, giant size, with trial package ..... **69¢**

Listerine, $1.00 size ..... **89¢**

Military Brush and Comb, in leather case. $2.00 value, (exceptional value) for **$1.25**

Whalebone Hair Brushes, $1.00 value, for ..... **59¢**

Manicure Scissors, values to $1.00, for ..... **34¢**

Shaving Mirrors, double, with plate and magnifying mirrors; $1.75 value, for **$1.00**

Fitch's Shaving Cream and Lilac Lotion, 50c value .. **33¢**

Eno's Fruit Salt, $1.00 size ..... **69¢**

Epsom Salts, finest pure crystals; 16 lbs. **$1.00**

Seidlitz Powders, 25c boxes; **2** for ..... **25¢**

Hot Water Bottles, $1.35 special value at ..... **89¢**

Ladies' Boudoir Set, brush, comb and mirror; $7.50 value. Inlaid onyx or pearl on amber, for **$4.75**

"Modess," 5 dozen for ..... **98¢**

Four Big Dollar Day Values in Ruffled Curtains

Ruffled Curtains, 2¼ yards long. Made of white scrim with marquisette ruffles. Dollar Day, a pair **50c**

Ruffled Curtains, 2 yards long. Made of good quality marquisette with plain or spot design. Mostly ecru color. Dollar Day, a pair **$1.00**

Ruffled Curtains, 2¼ yards long. White, ivory or ecru in coin spot designs. Dollar Day, a pair **$1.25**

Ruffled Curtains, 2 or 2¼ yards long. An assortment of fine fancy Marquisette Curtains—all extra special values! Dollar Day, a pair **$1.49**

—Draperies, Second Floor

Save on the Purchase of Household Needs DOLLAR DAY

All sizes of Common Nails, 2 inch to 5 inch; 20 lbs., **$1.00**

Black Metal Wood Baskets with silver and gold trimming. Each **$1.00**

Strong Straw Shopping Bags in three sizes. According to size at **23¢, 33¢** and ..... **43¢**

Three-quarter-inch Pastry Boards; 16x22 inches. Double dressed. Each ..... **49¢**

Hardwood Rolling Pins, each ..... **15¢**

"Ace" Wringers with 11-inch rollers. Each **$3.99**

Large Hot-dipped Galvanized Washtubs ..... **98¢**

No. 10 Food Choppers with 4 cutters ..... **93¢**

No. 8 Cast-iron Frypans, each ..... **63¢**

Christmas Cake Tins, round, with loose or solid bottoms. Set of 3 for ..... **28¢**

Large 3-ply Enamel Wash Basins, regular $1.00 each, **58¢**

12-quart Aluminum Water Pails, each ..... **89¢**

Rotary Fruit Presses of heavy aluminum. Sold by peddlers at $3.50, for **$1.59**

Convertible Aluminum Saucepan Sets that may be used for roasters, steamers, etc. A set **$1.19**

Kitchen Waste Cans with trip cover and galvanized inside pail, each ..... **89¢**

10-piece emerald green Glass Pantry Sets, regular $1.85 a set, for **$1.23**

Muffin Dishes of decorated china ..... **49¢**

China Bread and Butter Plates, **8** for **$1.00**

—Hardware, Lower Main Floor

Five Bargains in Yardage Goods

Horrockses' Flannelette in plain colors; also Striped Flannelette in a good variety of colorings; also White Canton Flannel. 36 inches wide. At ..... **5** yds. **$1.00**

Heavy Flannelette Robing in wide striped effects or check designs. 36 inches wide. Bathrobe lengths of 4 yards for **$1.00**

Mill-ends of Broadcloth in white and colors. 36 inches wide. Price ..... **7** yds. **$1.00**

Circular Pillow Cotton in nice, even weave, at ..... **3** yds. **$1.00**

Art Ticking in attractive floral designs, at ..... **3** yds. **$1.00**

—Staples, Main Floor

LAMP SHADES

VALUES TO $10.00, SATURDAY ONLY

$1.00

Included in this group are lines we have had in stock for some time, some of which have been slightly shop soiled! They are all remarkable values at this feature price, and were formerly priced as high as $10.00.

—Furniture, Second Floor

PAINTS AND VARNISHES

DOLLAR DAY SPECIALS

House Paint, all colors, a quart ..... **80¢**

Porch Paint, dark grey, a quart ..... **95¢**

Interior 4-hour-dry Varnish, dark oak, mahogany and clear. A quart ..... **85¢**

Interior Flat Wall Paint, all colors, a quart ..... **98¢**

Floor Enamel, 4-hour-dry; all colors. A quart, **$1.10**

Interior 4-hour-dry Enamel, for furniture and woodwork. A quart **$1.15**

Simonize Auto Polish and Cleaner, a tin, special, **69¢**

Spencer's Pure Sanitary Wall Tints, all colors. A 5-lb. pkg. ..... **49¢**

Pure Turps, Boiled and Raw Linseed Oil, a large bottle, for ..... **29¢**

Pure Boiled and Raw Linseed Oil, in your own container. A gallon ... **$1.00**

—Paints, Lower Main Floor

Heavy Waxed Paper

12 inches wide and 50 feet long, in box with cutter edge. Per box ..... **15¢**

—Stationery, Lower Main Floor

Bridge-size Playing Cards

Favorite and canary designs in these Linen Cards. Tax included; **3** packs for **$1.00**

—Stationery, Lower Main Floor

Coal, Wood and Gas RANGES

On Our Easy Payment Plan For November Sale From $5.00 Down and $4.00 Monthly

Spencer's Elco Range with full white enamel and nickel finish, polished top, large baking oven with thermometer, roll door on warming closet, full nickel base on legs, each **$44.75**

Water Coils **$5.00** Extra

Spencer's Clinton Range in full ivory enamel finish, all polished top, baking oven 20x16 inches, with thermometer, two adjustable dampers, large coal and wood firebox, heavy cast linings **$53.00**

Water Coils, **$5.00** Extra

—Stoves, Lower Main Floor

CLEARANCE OF COPYRIGHT NOVELS

Regular $2.00 and $2.50. Saturday On Sale at $1.00

The following Books in the copyright edition are regularly $2.00 or $2.50, and are not yet in a reprint edition. Buy up some for gifts, now, in this unusual sale!

"Over the River," by John Galsworthy.

"Peking Picnic," by Anne Bridge.
"Pat of the Silver Bush," by L. M. Montgomery.
"The Girl From Glengarry," by Ralph Connor.
"The Stalking Horse," by Raphael Sabatini.
"The Girl at Bullet Lake," by H. A. Cody.
"Gallows of Chance," by Philip Oppenheim.

"CRABB'S ENGLISH SYNONYMS," by George Crabb, A.M. A new and enlarged edition. Regular $1.25. Saturday only **$1.00**

CHILDREN'S STORY BOOKS—With black and white illustrations. On sale 3 for **$1.00**

PAPER-BACK NOVELS—A very large assortment at ..... **2** for **25c**

THE CHAMPION BOOK FOR BOYS
THE CHAMPION BOOK FOR GIRLS

New Books for Christmas trade. Full of stories, illustrated and good type. Special ..... **2** for **$1.00**

—Books, Lower Main Floor

DAVID SPENCER LIMITED

Store Hours: 9 a.m. to 6 p.m.; Wednesday, 1 p.m.; Saturday, 6 p.m. Phone Empire 4141

SATURDAY

Dollar Day

SATURDAY

SPENCER'S BIG NOVEMBER BARGAIN DAY--Saturday

Fur-trimmed COATS

Values to $35.00 for

$17.95

Coats distinctively styled, made from tree bark and other superior grade wool cloths. In navy, black, brown, green and wine. Semi-fitted styles, some with self belts. Luxuriously trimmed with wolf, caracul, French beaver, genet and opossum. Some of the cream of the Winter Coats—and the greatest bargain of the season.

—Mantles, First Floor

600 PAIRS OF Medium Service-weight Silk Hose

Regular $1.50. On Sale, Per Pair **85c**

Clearance of a first grade line of Full-fashioned Hose of fine-gauge silk to top. In shades of tango, jungle, marona, taupesan, clearsan, French taupe, smokestone, gunmetal and white. Sizes 8½ to 10½.

—Hosiery, Main Floor

Glove Bargains

For Dollar Day

Women's novelty Chamoisette Gloves in smart new styles—slip-ons or with flared cuffs and scroll—stitch designs. Black, brown, navy, beaver and beige shades. A pair **49c**

Tweed and Leatherette Gloves—Kayser quality and style—the newest and best! The hand-sewn Leatherette Gloves are practical, smart with any garment and washable, too. A pair **$1.00**

Lined Capeskin Gloves, warm and comfortable with fleece lining. One dome-clasp style in black, brown or grey. A pair **$1.25**

—Gloves, Main Floor

Bargains in Babywear

Table of oddments in Babywear. To clear Dollar Day at ..... **50¢**

Infants' All-wool and Silk and Wool Vests to clear at **75¢**

Infants' white Flannelette Nightgowns with pink or blue trimming. Special, **2** for ..... **75¢**

Infants' Eiderdown Cloth Kimonas in pink and blue, **75¢**

Infants' All-wool Pull-on Gaiters in white only. Sizes 6 months to 18 months. Per pair ..... **75¢**

—Babywear, First Floor

SEVENTY-FIVE MEN'S

SUITS

Tweeds and Worsteds

Priced to Sell Dollar Day at

$11.00

This selection of Suits is not confined to a few sizes, but represents sizes from 34 to 44.

Styles for young men and standard models.

Double and single-breasted styles, all made from fine worsteds in stripes and fancy weaves, and in dressy tweeds. All so smartly tailored that their fine appearance makes them look twice the purchase price. Make sure you benefit by this great bargain offer.

—Men's Clothing Main Floor

MEN'S BROADCLOTH SHIRTS

Regular $1.50 Value for **50c**

A selection of broken lines, of fine broadcloth. Shirts with collar attached or two separate collars.

MEN'S CHAMBRAY SHIRTS

Regular $1.75 Value for **$1.00**

Shirts in fireman's blue. Well-made Shirts, each with two separate collars. All sizes.

—Men's Furnishings, Main Floor

Women's Underwear

On Sale Dollar Day!

Women's Wool Combinations—broken sizes and styles. Regular $1.95, a suit **$1.00**

Women's Fleece-lined Bloomers—in grey, sand or navy. Odd sizes. Regular 59c a pair. On sale at ..... **4 pairs $1.00**

Women's All-wool Bobette Bloomers—cream only. Just small sizes left! Regular $1.00. Per pair **50c**

Women's All-wool Black Panties—with elastic at waist and cuff knee. Sizes 34 to 40. Regular $2.50, per pair **$1.00**

—Underwear, First Floor

40c

Roast Chicken Luncheon

Saturday, from 11.30 to 2.30 p.m.

—Dining-room, Third Floor

Two Tables of Women's and Girls' Hats

Turbans, brimmed styles, etc. All from our regular stock. Values to $3.95. To be cleared Dollar Day at

$1

—Millinery, First Floor

Clearance of a Few Odd Lines of

Women's House Dresses

Values to $3.95 Each. On Sale Saturday at **$1.00**

Women's Flannelette Pyjamas

Striped Pyjamas in two-piece styles. Small, medium and large sizes. Saturday, a suit **$1.19**

—Whitewear, First Floor

Dollar Day Sale of

Children's Wear

Flannelette Sleepers with long sleeves, and drop seat. Sizes 2 to 6 years. A suit ..... **75¢**

Striped Flannelette Pyjamas in 2-piece style, with long sleeves. Sizes 2 to 6 years. A suit **$1.00**

Girls' White Flannelette Nightgowns with long sleeves and fancy yoke. High or "V" neck. Sizes 8 to 14 years. Each **$1.00**

Girls' Navy Serge Pleated Skirts with detachable white top. Sizes 6 to 14 years. Each **$1.00**

Children's Navy Serge Reefer Coats with red flannel lining and brass buttons. Double-breasted style with half belt. Sizes 2 to 6 years. Each **$4.95**

—Children's Wear, First Floor

Printed Sports Handkerchiefs

EACH, 10¢

Snappy Sport Hankies in plaid, spot or novelty print borders.

—Handkerchiefs, Main Floor

Cigarette Cases, Each, 95c

Hard-surface Duco Enamel Cases in pleasing color combinations. Holds 20 cigarettes.

—Jewelry, Main Floor

Fancy Mesh Bags, Each, 95c

Popular Bags for afternoon or evening. Shown in dainty colored effects.

—Jewelry, Main Floor

Fine Silks

Two Yards for **$1.00**

36-inch fine Ninon in shades of brown, wine and green. Will be sold, **2** yards for **$1.00**

27-inch Figured Corduroy in three neat designs on brown, black or green grounds. Dollar Day, **2** yards for **$1.00**

Oddments of fine Silks including plain Angel Skin and Crepes—suitable for dresses, slips or blouses. Various colors. Width 38 and 44 inches. Dollar Day, **2** yards for **$1.00**

—Silks, Main Floor

Direct From France

Knitted Wool Material

Regular a Yard, $1.95 to $2.49 On Sale for

$1

High-grade goods, exceptionally smart in appearance. Choice colorings and designs for dresses or overblouses. Various weights.

—Dress Goods, Main Floor

HANDBAGS

At **$1.00** and **$1.59**

Pouch and underarm styles with silk-lined flaps, and zipper fasteners. Smart and snappy designs in black, brown, navy and grey.

—Handbags, Main Floor

Zipper Shopping Bags, Each, 98c

Fashioned from Cravenette with rubberized lining. A large-size practical Bag in blue, sand and green.

—Handbags, Main Floor

Men's Fur Felt

HATS

Dollar Day, Special **$1.95**

Hats in fedora style with set or snap brim, bound and cut edges. Several colors. Great bargains at the Dollar Day clearance price.

Men's Felt Hats **$2.95**

Kent and Devon makes. Lined or unlined. Fedora style and snap brim. Several shades.

—Men's Hats, Main Floor

Christmas Cards

THE CANDLEGLOW BOX OF CARDS—25 Christmas Cards with envelopes to match. No two alike! Box of 25 for **$1.00**

THE DOGGIE BOX OF CHRISTMAS GREETINGS—This is something very special — with original drawings of dogs; in black, white and red; **12** Cards with envelopes at ..... **50¢**

—Stationery, Lower Main Floor

Men's Wool Sweaters

Dollar Day for **$1.95**

Very fine quality Sweaters, plain or rib knit, and shown in new heather shades. "V" neck and two pockets. All sizes.

—Men's Furnishings, Main Floor

Men's Capeskin Gloves

Dollar Day, a Pair **$1.25**

Gloves lined or unlined. Various shades, with dome fastening or pull-on style. All sizes.

—Men's Furnishings, Main Floor

Men's Dress Braces

A Pair, for ..... **59¢**

Narrow Web Braces in fancy patterns. Every pair guaranteed.

—Men's Furnishings, Main Floor

Men's Underwear

Special Dollar Day Bargains

Cream Elastic-rib Combinations, medium weight, with short or long sleeves, knee or ankle length. All sizes. Regular $1.25 a suit, for ..... **95¢**

Natural shade Hatchway Combinations with half sleeves and ankle length; elastic rib; medium weight. All sizes. Per suit **$1.75**

Athletic Undervests, elastic rib. All sizes, **35¢**, or **3** for **$1.00**

Broadcloth Shorts, striped or plain. All sizes, **35¢**, or **3** for **$1.00**

—Men's Furnishings, Main Floor

Men's Silk Ties

Regular, Each, $1.00, for **69c**

Or 3 for $2.00

Wide-end styles—scores of patterns—wool canvas lining.

—Men's Furnishings, Main Floor

Dollar Day Values in **Men's Shoes** Main Floor Department

INVICTUS SHOES FOR MEN—Quality footwear by one of Canada's oldest and most reputable makers. Heel-hugging lasts; quality materials. A to E fittings. Sizes 6 to 12. A pair **$6.00**

CAMEL-HAIR SLIPPERS—Zipper-front style that fits firmly on the foot. Warm and cosy! A pair **$1.95**

MEN'S FINE LEATHER SLIPPERS—Opera-top style. In black, brown, blue, red and patent. Sizes 6 to 12. Per pair **$2.95**

MEN'S ROMEO SLIPPERS—Cushion-sole Slippers in black or brown. Per pair **$2.45**

—Shoes, Main Floor

SOCKS FOR MEN

All-wool Work Socks, plain or rib knit. Assorted colors; **4** pairs, **$1.00**

All-wool Dress Socks, fine rib knit; various shades. All sizes, a pair, **39¢**

Or **2** pair for ..... **75¢**

Clearing a selection of Cashmere Dress Socks; various shades. Sizes 9½, 10 and 10½. Regular, a pair, $1.00, for ..... **50¢**

Men's Furnishings—Main Floor

DAVID SPENCER LIMITED

Store Hours: 9 a.m. to 6 p.m.; Wednesday, 1 p.m.; Saturday, 6 p.m. Phone Empire 4141

Social And Club Interests

H. O. KIRKHAM & CO. LTD.
612 FORT STREET

See Yesterday's Big List for Saturday Specials

Choice Side Bacon. Extra special, lb. ..... 30¢

Choice quality Veal Shoulders per lb. ..... 10¢
Rumps and Legs, lb. ..... 15¢
Veal Chops, lb. ..... 18¢
Stewing Veal, lb. ..... 8¢
Beef Pot Roasts, lb. ..... 8¢
Boiling Beef, lb. ..... 7¢
Lean Minced Beef, 3 lbs., 25¢
Rolled Ribs of Beef, lb. ..... 12¢

You Must Have Good Vision

Every employee in every office, shop and factory needs good vision to render efficient services. If you are handicapped by poor vision, let me prescribe the proper glasses.

A Mark of Distinction

JOSEPH ROSE, Opt.D.
Registered Graduate Optometrist
1013 Government St. Phone E 6014

As They See So They Will Buy

By actual test, modern illumination increases display window pulling power 17 per cent to 75 per cent. Adequate store lighting, showcase and special lighting enable goods to sell themselves. Let shoppers SEE your store and they will BUY more there.

Let Us, Without Obligation on Your Part, Study Your Lighting Conditions and Make Recommendations.

B.C. ELECTRIC
Light and Power Department

STYLE THAT SAYS VALUE
At This Low Price

$2.95

WOMEN'S SHOES

This complete range includes Pumps, Straps, Ties and Oxfords in gabardine, suede, kid and calf. Browns and blacks with round or pointed toes and all types of heels. Nowhere can you find such outstanding quality at this low price. Sizes 3 to 8.

Saturday Special in Boys' School Boots

Another Copp's value in sturdy Boots with double stitched heavy leather uppers and genuine Panco soles. Sizes 11 to 5½.

$1.89

MISSES' AND CHILDREN'S SCHOOL OXFORDS

Blacks and browns in soft and durable leather with sturdy Panco soles.

Misses, 11 to 2 ..... $1.75
Childs, 8 to 10½ $1.49
Childs, 5 to 7½ $1.35

Copp THE SHOE MAN
1316 DOUGLAS STREET
Between Yates and Johnson

BIRTHDAY WAS COSTLY ONE

Princess Alexis Mdivani Holds Party at Ritz; Pre-war Splendor

Associated Press

Paris, Nov. 16. — Princess Alexis Mdivani, her prince and 120 guests celebrated her twenty-second birthday Wednesday evening.

An all-night party of pre-depression splendor spread through the tea room, dining-room and ball room of the Ritz Hotel, which were taken over for dinner and dancing.

The party started with Russian hors d'oeuvres and cocktails, and ended with champagne in an Arab street scene.

Prince Mdivani denied reports that music alone cost the princess, the former Barbara Hutton of New York, $10,000, and indicated she spent only slightly more than that on the whole party.

"We don't think it fitting to spend too much in these times," he said.

Daughters of St. George—Victoria Lodge No. 83, Daughters of St. George, will hold their regular meeting in the S.O.E. Hall next Wednesday evening at 7.30 p.m. Members and friends are reminded of the bazaar on that day at the above hall at 2.30 p.m.

END the Burning Itching Torture of-
ECZEMA
HIVES, ACNE and SKIN TROUBLES
WITH
D.D.D.

Dr. D. D. Dennis' Liquid Prescription is fully guaranteed to give instant relief or your money refunded. Get a trial bottle at your druggist today, 35c. Made in Canada by the makers of Campana's Italian Balm. 12

GORGE VALE'S MEMBERS HOSTS

Golf Club Ladies' Committee Held Successful Bridge Party Yesterday

Twenty-two tables were in play at the enjoyable bridge party held under the auspices of the Gorge Vale Golf Club ladies' committee yesterday evening. The affair was held in the K. of C. Hall, the main hall being attractive with standard baskets of chrysanthemums, shading from palest pink to rose, while in the supper room, with its yellow shaded lights, low bowls of yellow and bronze chrysanthemums lent color to the buffet tables.

Mrs. D. W. Morry, convener of the social committee, efficiently directed the general arrangements, and was assisted in various capacities by Mrs. A. T. Hunkin, Mrs. D. R. Hurdle, Mrs H. H. Allen, Miss Muriel Banfield, Miss E. R. Walker and Mrs. H. P. Hodges.

THE PRIZE WINNERS

The winners of the prizes were: Contract, Mrs. H. H. Allen, Mr. C. Harding; auction, Mrs. C. W. Wilson, Mr. W. Lamerton.

The players included Major and Mrs. W. W. Pender, Mrs. R. M. McGusty, Rev. H. Payne, Mrs. C. Lanigan, Mrs. D. G. Sutherland, Mrs. S. Roberts, Mrs. N. Walker, Mr. and Mrs. A. Collis, Mr. and Mrs. N. Crisp, Mr. and Mrs. M. C. Sands, Mrs. R. M Williams, Mrs. D. Berman, Mr. C. Harding, Mr. W. A. Kirby, Mr. and Mrs. W. Lamerton, Mrs. B. Yool, Mr. H. E. Flett, Miss D. Stanhope, Miss E. Hill, Miss C. Torrance, Miss J Torrance, Mrs. Stewart, Miss E Allen, Mr. T. N. Parsell.

Mr. and Mrs. D. W. Morry, Mrs. H. H. Allen, Mrs. G. P. Player, Mrs. G D. Clifford, Mrs. R. W. Hurst, Mrs. J. H. Francis, Mrs. G. Silburn, Miss Peggy Silburn, Mrs. Heaslip, Mr. Bray, Mrs. J. M. Newcomb, Mrs. T. D. Roberts, Mrs. H. P. Shade, Mrs. R. Armstrong, Mrs. A. Wright, Miss K Knapton, Miss W. Knapton, Mrs. C. W. Wilson, Mrs. A. S. Lock, Miss Gladys Ledingham, Mrs. Walter Laing, Mrs. Gordon Agnew, Mr. and Mrs A. J. Maynard, Mr. and Mrs. V. M Gallon, Mr. and Mrs. Martin Cottet, Mr. and Mrs. Raymond Balcom, Miss Beatrice Griffin.

Mr. and Mrs. Fred Clunk, Mr. H Swetman, Mrs. Torrance, Miss M. E. Seymour, Miss A. J. K. Caddens, Miss E. R. Walker, Mrs. A. Lindner, Mrs J. C. Scott, Mrs. P. Dodsworth, Mrs S. J. Ross, Miss Pindall, Miss A Field, Mr. J. B. Field, Miss J. Cameron, Mr. and Mrs. H. D. Reid, Miss M. Banfield, Mrs. R. Dalziel, Mrs. A. Wilson, Mr. and Mrs. A. T. Hunkin, Mrs. Arthur Partridge, Miss Dorothy Hartley, Miss Helen Sweetland, Miss F. Rippingale and Miss E. Warburton.

Weddings

FRENCH-WOODS

Courtenay, Nov. 16.—A pretty home wedding of much interest to the many friends of the bride here was solemnized on Monday evening at the home of Mr. and Mrs. Wm. Woods, brother of the bride, when Winnifred, youngest daughter of Mr. T. C. Woods and the late Mrs. Woods, became the bride of John William French, of the Provincial Police force, stationed at Sickamous, younger son of Mrs. French and the late Mr. French of North Vancouver.

Rev. Bryce Wallace of St. George's United Church officiated at the ceremony which took place beneath a white archway, centred with a large white and silver wedding bell decorated with pink rosebuds. On either side were tall standard baskets of white chrysanthemums. The wedding march was played by Mr. R. Robertson, and during the signing of the register Miss Mary Sutton sang "I Love You Truly."

The bride, who was given in marriage by her brother, Mr. Charles Woods, wore a frock of water-lily green triple sheer crepe, with bodice of silver shot metallic cloth with mandarin neck line and short rippled sleeves. Silver sandals, a silver bandeau in her hair, caught at the left side with orange blossoms, and a corsage of lilies of the valley and white carnations completed a charming ensemble.

She was attended as matron of honor of Mrs. Wm. Defty, in pale pink satin with a corsage of pink rosebuds, a gold bandeau in her hair and gold slippers. Mr. Wm. Defty was best man.

Following the ceremony a buffet supper was served from a table covered with a lace cloth and centred with the wedding cake embedded in white and pink tulle surrounded by rosebuds and tall white candles on either side.

Later in the evening the bride and groom left for Vancouver, from where they will go direct to their home at Sicamous.

HAWKINS—POTTER

A quiet wedding took place on Monday evening at All Saint's Church, Port Alberni, with Rev. Glen Stevenson officiating, when Miss Winifred Dorothy, only daughter of Mr. and Mrs. F. Potter of Port Alberni, was united in marriage to Mr. Joseph Henry Hawkins, also of Port Alberni. The attendants were Mr. and Mrs. F. Heller.

Hart House String Quartette
Assisted by
John Hopper
Pianist
EMPRESS HOTEL
November 19, 8.30 p.m.
Reserved, $1.10
General Admission, 85¢
(Including Tax)
Tickets at Music Stores and Empress Hotel

FARRIS-FRASER BRIDAL PARTY

—Photo by D'Arcy

Of interest to the many local friends of the young couple will be the above photograph of the bridal party, taken following the marriage at St. Paul's Church, Vancouver, on Wednesday evening of Donald F. Farris, son of Mr. and Mrs. J. W. deB. Farris, and Miss Shirley Fraser. In the group (from left to right) is Mr. Brenton Brown Jr., Mrs. John Farris, Mr. J. L. Farris, the bride and bridegroom, Dr. Russell Palmer, best man; Miss Mary Baird and Mr. Ralph Farris.

PERSONAL

Mrs. E. P. Marston of Ashcroft has arrived in Victoria on a visit to her parents, Mr. and Mrs. J. E. Wilson, St. Charles Street.

* * *

Mr. R. Clayton of the Meadow Golf Club, Fairfax, California, and Mrs. Clayton arrived in Victoria this morning from the south on a short visit to Victoria.

* * *

Mrs. R. G. Dundas of Hollywood, California, who is visiting her mother, Mrs R. S. Day, and her sister, Mrs. Dorothy Cockburn, expects to leave shortly for her home in California.

* * *

Mr. and Mrs. A. V. Pollard, Wellington Avenue, who have been spending the last six weeks visiting in Montreal and Toronto, have returned to their home in Victoria.

* * *

Miss Lottie Bowron, Balmoral Hotel, who has been spending the last ten weeks visiting in Prince George, Ashcroft and Kamloops, returned yesterday to her home in Victoria.

* * *

Miss Doreen Drummond-Hay of Victoria, who is visiting in Winnipeg, was the guest of honor at a luncheon party given on Monday in the Manitoba capital by Miss Sylvia Kirby.

* * *

Mr. and Mrs. M. Wade and Mrs. K. Blades and her son and daughter have arrived from Leeds, England, and are now in residence at "Connemara," Island Highway.

* * *

Mr. and Mrs. P. L. Naismith, who are visiting in Edmonton, were the guests of honor when Lieut.-Col. J. H. Woods and Mrs. Woods entertained at a dinner party in that city on Monday evening.

* * *

Mrs. R. O. Campbell of Portland, Ore., is visiting relatives here, having come over to attend the wedding of her niece, Miss Roberta Bosustow, and Mr. Hugh Ballantyne, which will take place on Saturday evening.

* * *

Mrs. E. J. Sandy, Menzie Street, who has been spending the last month visiting with friends in San Francisco and other parts of California, returned this morning to her home in Victoria.

* * *

Mrs. J. Gordon Smith, Medina Street, returned home this morning from Vancouver, where she yesterday attended the funeral of the late Mrs. A. G. McCandless, formerly of this city.

* * *

Mrs. E. J Earsman of Oakland, California, will leave on Sunday for her home in the south after spending the last few weeks in Victoria as the guest of her brother and sister-in-law, Mr. and Mrs. George Gardiner, Pakington Street.

* * *

Hon. R. Randolph Bruce and Mrs. Bruce, who have been visiting in eastern Canada since arriving from England some time ago, are expected to reach Victoria to-morrow, and will be the guests of Capt. and Mrs. W. Hobart Molson.

* * *

Mrs. J. D. Pierce of Redwood, California, who has been spending the last few weeks in Victoria visiting her sister, Mrs. C. H. Cross, Lampson Street, will leave to-morrow afternoon for Seattle en route overland to her home in the south.

* * *

Among the guests registered at the Dominion Hotel were: Mr. A. E. Counsell, Vancouver; Mr. H. Andrews, Seattle; Capt. J. Barberie, Vancouver; Mrs. W. P. Evans, Ganges; Mr. J. B. Conway, Nanaimo, and Mr. A. Carswell, Port Alberni.

* * *

Dr. Darrel P. Hanington of Ladysmith announces the engagement of his only daughter, Ida Agnes, to Dr. C. Bernard Lundahl, of Vancouver, only son of Dr. and Mrs. C. B. Lundahl of Duncan. The wedding will take place about the middle of December.

* * *

Mrs. Hugh Lowder and her youngest daughter, Elizabeth, who have been visiting her mother, Mrs. Mortimer Appleby, en route from England to their home in China, will leave tonight for Vancouver, whence they will sail on the liner Hikawa Maru for the Orient.

* * *

The nineteenth annual children's ball will be held under the patronage of His Honor the Lieutenant-Governor and Mrs. J. W. Fordham Johnson and Commander and Mrs. G. C. Jones at the Empress Hotel, on Thursday, December 27, from 7 till 1 o'clock. The proceeds of the affair will be devoted to the funds of the Navy League Chapter, I.O.D.E.

Mrs Fred Robertson of "Drumadoon," Cadboro Bay, and her son, Mr. Douglas Robertson, who are en route to their home in Victoria from spending the summer in Great Britain and on the Continent, are at present visiting in Ventura, California.

* * *

Miss Latsy Bird was hostess recently at a miscellaneous shower in honor of Miss Joanne Campbell, a November bride. The many lovely gifts were presented to Miss Campbell in a decorated pink canoe. The guests included Mrs. H. Bird, the Misses Lois Healy, "Babe" Pennock, Vivian Pennock, Phyllis Winterbottom, Peggy Gelling, Kay Burt, Gwen Addison, Nell Edwards and Kathryn Johnson.

* * *

Edith and Evelyn Wells, twelve-year-old twins of Mr. and Mrs H L. Wells of Karragara, Saskatchewan, have arrived in Victoria to spend the winter with their uncle and aunt, Mr. and Mrs. John Dempsey, 712 Vancouver Street. The two little girls had an enjoyable trip, traveling alone from their home, and were treated courteously by C.N.R. officials. At Saskatoon they paid an enjoyable visit to the Y.W.C.A.

* * *

A delightful kitchen shower was held on Monday evening at the home of Mrs. F. Michelin in honor of Miss Sybil Manning, whose marriage takes place this month. The gifts were arranged under a prettily decorated umbrella, the color schemes being pink and green. Dainty refreshments were served and the evening was spent with music and songs, solos being rendered by Mr. H. Michelin on the piano-accordion. The invited guests were: Mrs. B. Newman, Mrs. E. Rowbothan, Mrs. C. Rippingale, Mrs. B. Hunt, Mrs. L. Ramsay, Mrs. R. Woolsey, Mrs. H. Jones, Mrs. R. Sage, Mrs. S. Perkins, Mrs. R. Hunt, Misses Sybil Manning, Freda Rippingale, Emileen Warder, Frances Adlern, Evylen Aldern, Nellie Cannon, Agnes Grant, Olive Rowbothan, Rose Hunt and Baby Diane Michelin.

* * *

Mrs. B. See entertained at a delightful miscellaneous shower on Wednesday evening at her home on Constance Avenue, in honor of Miss Jean Hansen, whose marriage to Mr. Laurence Kerridge will take place on December 1. Miss Hansen was the recipient of many lovely gifts which were presented to her in a box prettily decorated with pink and white crepe paper. During the evening three tables of court whist were in play, Mrs. G. Woodford being winner of the first prize, while Mrs. J. Denyer won the second prize. Supper was served from the three card tables, each being covered with a pretty lace cloth and centred with a bowl of bronze chrysanthemums. Mrs. See's guests were: Mrs. N. Patterson, Mrs. A. Parkinson, Mrs. J. Watt, Mrs. J. Davidson, Mrs. G. Woodford, Mrs. J. Denyer, Mrs. K. Twaites, Mrs. R. Nicol, Miss Hazel Hansen and Miss Joan Ash.

* * *

The ladies' auxiliary of the United Commercial Travelers were hostesses yesterday afternoon at a bridge tea held in Spencer's dining-room. There were twenty tables in progress, and contract and auction bridge were played. The affair was convened by Mrs. V. Palmer and Mrs. E Rowebottom. The prizes for contract were won by Mrs. H. Elworthy, first, and Mrs. H. Goulbourne, consolation, and at auction Mrs A. Richardson, first, and Mrs. G. M. Brown, consolation. The players were: Mesdames W. A. Bayliss, G. Exley, A. Richardson, M. C. Sands, Alexander, Cridge, Stuart Smith, W. Webster, J. H. Lee, Fred Spencer, S. D. Horsford, M. C. Davies, S. Winterbottom, Cyril Penzer, R. R. Taylor, Charles Hudson, W. Burnett, George Hartnell, Gordon Evans, T. Brown, J. Baird, H. Conroy, P. Stewart, D. Berman, J. Hudson, S. Colgate, J. V. Johnson, J. Duncan, Thore, Miss Taylor, Miss Goodeve, Mesdames W. S. Moore, O. P. Sommer, D. Nairne, W. Davis, H. Goulbourne, J. W. Noble, R. Leahy, P. Bayliss, William Johnston, Frank Wilfret, G. Piercy, P. Hawes, G. Johns, R. A. Lipsey, Duncan Kennedy, Harold Elworthy, R. M. Williams, J. Dickson, Miss J. Albhouse, Miss P. Carney, Mesdames R. W. Murdock, R. V. James, N. Gyles, A. James, L. Palmer, H. Jones, V. Palmer, E. Oakley, E. Goodman, B. Pettingell, P. Horton, H. Jesse, P. Norton, Leonard Woodhouse, E. Andrews, S. Johns, J. Barnwell, D. Nicol, C. Lewis, J. Dowds, J. Fry, J. Phillips, George Goribble, G. M. Brown, C. Banner, W. Woodhouse, W. Lawson, J. Henderson and E. Rowe bottom.

The Laffmor Bridge Club met on Tuesday at the home of Miss Elena Jones, Cedar Hill Road. First prize was won by Miss Ruth Burwash, consolation by Miss Etta Jones. Members attending were Misses Margaret Frampton, Ruth Burwash, Barrie Taylor, Thelma Ostler, Iola Carter, Ivy Salter, Dorothy Appleby, Phyllis Burwash Etta Jones, Mona Ostler, Hazel Carter and Elena Jones. The next meeting is to be held at the home of Miss Dorothy Appleby.

* * *

Among those who have taken tables for the bridge-luncheon which Gonzales Chapter I.O.D.E. will hold on Wednesday, November 21, at 1 p.m., at the home of Mrs. Stuart Robertson, Belmont Avenue, are the following: Lady Barnard, Mrs. Lennox Irving, Mrs. L. C. Boyd, Mrs. Arthur Robertson, Mrs. J. Rithet, Mrs. J. A. Angus, Mrs. J. M. Nichol, Mrs. R. H. Pooley, Mrs. Herman Robertson, Mrs. E. G. Prior, Mrs. C. B. Charlewood, Mrs. Black, Mrs. W. Bell, Mrs. Guy Ford, Miss Kathleen Hall, Mrs. Bennett, Mrs. H. Norris and Mrs. W. B. Leach.

* * *

With an attendance of about seventy, the Local Council of Women's luncheon and bridge party at the Hudson's Bay Company's dining-room yesterday was an unqualified success, netting a generous sum for the organization's funds. Mrs. C. C. Spofford, president of the council, welcomed the guests. In the absence of Mrs. D. L. MacLaurin the affair was convened by Mrs A. E. Hopkins and Mrs. L. W. Parsons. Winners of the contract bridge were Mrs. A. Carmichael and Mrs. James Adam, and of the auction, Mrs. G Ockenden and Mrs J. L. White. Others present included Mrs McMartin, Mrs. F. J. Woodley, Mrs. P. Fitzsimmons, Mrs. D. W. Burnett, Mrs. T. A. Ricketts, Dr. E. I. W. Jardine, Mrs. Worlock, Mrs. M. Briers, Mrs. J. Nelson, Mrs. A. H. Rogers, Mrs. Clifford, Mrs. R. H. McInnes, Mrs. B. Albhouse, Miss M. R. Lawson, Mrs. C. H. French, Mrs W. Hyslop, Mrs. W. J. H. Holmes, Mrs. Walter Adams, Mrs. J. N. Holland, Mis E. Smith, Mrs. W. D. Taylor, Mrs. G. E. Warner, Mrs. A. S. Christie, Mrs. Eil Bean, Mrs. E. T. Chaney, Miss A. M. Russell, Mrs. Bertha Parsons, Mrs. P. E. Taylor, Mrs. McCague, Miss S. D. Fraser, Mrs. C. C. Spofford, Mrs. C. Cottell, Mrs. J. Lorimer, Mrs. Colin Cummins, Mrs. W. G. Wilson, Miss Foxall, Mrs. A. C. Ross, Mrs. C. Smith, Miss E. Duke, Miss G. Walker, Mrs. M. C. Wilkinson, Mrs. J. T. Jones, Mrs A. E. Hopkins, Mrs. James Adam, Mrs. G. H. Gardiner, Mrs. H Kramer, Mrs. L. Oddy, Mrs. James Bland, Miss R. Rhodes, Mrs. J. S. Akins, Mrs. G. M. McKeon, Mrs. J. D. Gordon, Mrs. E. M. Lorimer, Mrs. E. Maclean, Mrs. J. L. White, Mrs. Bendrodt, Mrs. R. B. Mosher, Mrs. W. McDonald, Mrs. J. R. Stratton (Toronto), Mrs. Phelps, Mrs. Ockenden, Mrs Dronfield, Mrs. Pellow, Mrs Roberts and Mrs. Hart.

Even with hindsight you can't see your own back.

Egypt imported more than 1,000,000 pounds of cigarette paper in the last year.

Air mail service between Barcelona and Mallorca, Spain, has just been inaugurated.

The Makers needed Cash. We had it—and we bought 'way down low

Now It's Your Turn

ARRIVED

75 fur-trimmed COATS

Seldom, indeed, do we get a chance like this! Only a very special buy enables us to offer bargains like these! Come in . . . see how smart they are! Beautifully lined and interlined. The wanted colors; and sizes 12 to 46.

9.95
12.95
14.95

1629 Douglas **Eddy's** E. 6324

We Buy for Cash. We Sell for Cash. We SAVE You Cash.

ENO'S "FRUIT SALT"

Brings inner cleanliness and clear complexion

HATS TO CLEAR
Values $1.95 to $2.75. Now $1.00
Values $3.75 to $5.75. Now $1.95
Tervo's Ladies' Apparel Shop
723 YATES STREET GARDEN 5134

Parade of Early Gowns Is Feature

The Sir James and Lady Douglas Chapter I.O.D.E. are once again planning to keep in memory one of the historic events of the past by holding a public tea in ballroom of the Empress Hotel on Monday, November 19, to commemorate the day in the year 1858, when the jurisdiction of the British Crown was established by a ceremony at Fort Langley, and James Douglas secured that portion of the mainland to Great Britain.

The public is invited. Dr. W. Kaye Lamb, provincial archivist, will speak on certain valuable possessions in the archives department.

A special attraction will also be the display of costumes of the early days in this island colony, also some national costumes will be worn. Mrs. A. S. Christie is in charge of the arrangements of the parade. The doors will open at 3 p.m.

Chest Colds
Rub well over throat and chest
VICKS VAPORUB
OVER 17 MILLION JARS USED YEARLY

McDONALD'S
"We Sell for Less"
369 Moss St. 749 Yates St.

SATURDAY CASH AND CARRY SPECIALS

Butter, fresh creamery (sold only with other goods), 3 lbs. ..... 57¢
Cottage Rolls, lb. ..... 20¢
Picnic Shoulders, lb. ..... 13¢
Kraft Cheese, ½s, 14¢; 1s ..... 27¢
Pork Sausage, lb. ..... 18¢
Cut Mixed Peel, lb. ..... 15¢
Finest Jersey Whipping Cream, ½ pint, 22¢; ¼ pint ..... 12¢
For Other Specials See Thursday's Times

Girls' and Women's Welted Oxfords

In black, brown and grey calfskin. Cuban and low heels.

$1.95 to $4.95
King's Shoe Store
635 Yates St.

98 OUT OF 100 WOMEN REPORT BENEFIT

Here's Help for Working Women

Mrs. M. Windscheffee, 752 Margaret Street, Oshawa, Ontario, says: "I work at a machine in a factory and do my household duties as well. I am on the verge of Change of Life. Your Compound strengthened me. I have no pain such as I used to suffer. I feel better than have for years."

This medicine will relieve periodic pain and discomfort. Let it help you as it has helped others.

LYDIA E. PINKHAM'S VEGETABLE COMPOUND

700,000 women endorse it

Social And Club Interests

HOLDS FALSE TEETH TIGHT AS CEMENT

Plates can't possibly slip when you sprinkle on Dr. Wernet's Powder. Largest seller in world—holds plate so tight they can't annoy yet so comfortable they actually feel and act like your own. Keeps mouth sanitary, breath pleasant—special comfort-cushion prevents sensitive gums from getting sore. Small cost—any drugstore.

Celebrate Birthday St. Martin's Parish

St. Martin's-in-the-Fields parish held its eighth birthday party and concert on Tuesday in the parish hall. This little church was consecrated on St. Martin's Day, November 11, 1926, by Bishop Schofield and a large number of visiting clergy, as well as the congregation and friends. Canon H. W. G. Stocken has been in charge of the parish for the past ten years.

The concert was well received by a large and appreciative audience, after which refreshments were served by the ladies of the congregation.

Canon Stocken opened the programme with a short speech, and the singing of "O Canada." Those taking part in the concert were: The small pupils of Sonia Slavina of the Russian School of the Dance, Olwyn Smirke, Rose Cooper, Helen Barton, Belva Shaw, Margaret Welsh, Eva Milne, Babs Chambers, Iris Brooks. Mrs. L. Batchelor sang "My Bouquet of Memories," with chorus, each child representing a flower. She was accompanied by Miss Patricia Cockell. Mrs. Garnett and Mrs. Flitcraft contributed songs; Mrs. Knight, humorous recitations; Sonia Slavina, two dances; Mr. Flitcraft, Mrs. Thompson, piano solos. The audience sang community songs. Mrs. J. C. Newbury arranged this splendid programme.

Gertrude Stein Cancels Lecture

Chicago, Nov. 16.—Gertrude Stein won't give her scheduled lecture at the University of Chicago.

It was learned to-day that Miss Stein, the woman who mixed the English language to make literature read like a verbal potpourri, objected to a large audience.

And that is just what was expected to greet her for her planned appearance on November 27. In fact, the house was sold out. Most authors, lecturers, and so on, glory in the standing-room only sign, but not Miss Stein.

Harassed officials said they would try to cut the size of the audience to 500. But, Miss Stein said, that was too large a crowd also, so the engagement was cancelled.

W.B.A. Qu-Alex Girls' Club. — The monthly meeting of the W.B.A. Qu-Alex Girls' Club will be held this evening at the home of Misses Kathleen and Marjorie Bowden, 1034 Southgate Street. All members are to be reminded that this meeting will be in the form of a shower for the annual bazaar to be held on Monday, November 19, at the New Thought Hall, Fort Street.

Mentholatum
THE HEALING CREAM
SPRAINS, BRUISES AND CHILBLAINS
MADE IN CANADA.

Send Your RUGS to New Method LAUNDRIES LIMITED

SALE
Gas and Electric Appliances at Cut Prices
B.C. ELECTRIC
Douglas Street

FINEST CREAMERY BUTTER
OUR OWN BRAND
1 lb. ¼ lbs.
CENTRAL CREAMERIES LTD.

MEN'S COVERALLS
All Sizes, Including 46
BLUE OR KHAKI
Assorted Leg Lengths.
$1.98
"THE WAREHOUSE"
1110 Government Street Phone B 3514

MASQUERADE AT LAKE HILL JOLLY

All old-time dance attendance records at Lake Hill Community Centre were shattered on Wednesday evening, when around 280 dancers, garbed in endless variety of masquerade costume, enjoyed to the utmost the five hours of old-time dance music provided by Irvine's Orchestra and Holden's intermission guitar and yodelling numbers, which brought down the house in tumultuous applause.

Fully 80 per cent of the dancers were in costume, and even the orchestra added to the general hilarious asmosphere by coming in blackface. The variety and beauty of the costumes made the task of the judges most difficult, there being so little to choose between so many of the contestants that there was no disgrace in not being placed.

Final decisions were as follows: Best advertising, Amy Mahaffey, Listerine; best period, Mrs. J. Black, Indian woman; best comic, Mrs. F. Ripley, Mickey Mouse; best original, Miss "Billie" Moore, Spanish lady; best sustained character, Mr. E Groutage, as "Ole Bill Sixteen Years Later," who looked as though he had just stepped from the pages of Bairnsfather's "Fragments from France."

Messrs. E. Prentice and Scotty McKenzie, acting as masters of ceremony, wore tail silk hats, swallow tail coats, and were made up to perfection, and ran the ceremonies through in their usual fine style.

Tombola winners were: Ladies, Mrs. Woods, Mrs. J. Reid, E. Triquell and Bella Gibson; gentlemen, H. Clarke and J. McSween.

On Saturday evening the usual old-time dance will be held and another large crowd is expected, and on Wednesday, November 21, there will be a special beginners' class in old-time dancing, with Scotty McKenzie instructing. For New Year's Eve the most ambitious programme ever attempted at the centre will be staged, and will be an event long to be remembered.

Among the many noticed dancing were: Mesdames T. Ainscough, D. Anderson, A. Barnes, J. Black, D. Burnett, H. Clarke, L. Cockerell, Mrs. Comer, Mrs. Crawford, V. Dawkins, A. Deacon, V. Dickerson, J Dobbie, T Edwards, J Elliott, A Gaiger, W. Gardiner, Mrs. Gardner, W. Gibson, J. Grant, R. Harvey, C. Hastings, E. Hawkins, E. Hick, G Hogg, G. Holt, E. Hume, I. Jackson, Mrs Jamieson, J. Jones, M Lane, D. Laurence, S. Lloyd, M. Lemon, A. Mahaffey (Ladysmith), J. Martin, K. Mills, A McCorquodale, A. McDonald, H. McDonald, Mrs McLeod, N. McSween, J. Moore, Mrs. Moore, W. Neil, P Nellson, A. Peddle, W. Provan, Mrs. Pye, J Reid, E. Rice, W. Rice, T. Rogers, L. G. Scott, A. Scott, J Seath, S Slater, F. Sparks, I. Stewart, G. Service, W. Tucker, D. Varnham, W. Webb, F. Wills, O. Woods

Misses A Battison, M. Bell, J. Bentley, D. Blackstock, C. Bond, I. Bond, M. Burnett, G. Cochrane, E. Comer, D. Comer, M Crowtherman, N. Crowther, E. Cruickshanks, N Cullen, N. Dodson, H. Fenerty, I Gaskill, C. Gee, I. Gibson, Ida Gibson, B. Gibson, C. Gosnell, L. Grant, A. Grant, E Gray, P. Green, W Harriett, G. Hastings, M. Hawkins, D Holdcroft, M. Irvine, L. Jamieson, C. Johnson, M. Johnston, B. Johnston, O. Kellow, L. Linford, D M. Lowe, E Lowe, O. Maedel, H Marsh, E. Merriman, H. Miller, J. McLure, M. Moore, D. Moore, E. Moore, B. Moore, H. Nathan, A Nathan, C. Nielson, K. Oakley, F Patterson, P. Peddle, G E. Phippard, Miss Prowse, B. Pye, E. Pye, A. Pye, V. Reid, M. Ripley, S. Rogers, K. Rogers, P Ruesman, P. Russell, D. Sanders, C Schmiez, M. Simmons, L. Slater, M. Snider, K Sparrowhawk, M. Sparrowhawk, M. Starling, D. Swainson, E. Triquell, E. Waller, A. Waring, G West, R. M. Wismer

Messrs. T Ainscough, J. Anderson, R. Banning, W. Barnes, F. Baxter, J. Bell, G. Brown, R. Butt, D. Campbell, N. Carr, J Carter, S. Cartier, H Clarke, A. Clatworthy, L Cockerell, J. Comer, R. Comer, W. Cox, T. Currie, K. Dodsworth, L. Dougan, I. Duncan, G. Forster (Sidney), A Frances, A. Gaiger, D Galey, W. Gibson, B Glover, M. Gout, J. Grant, R. Grant, Hastings, G. Holt, E. Holt, A Hull, O. Jensen, L Kellow, I. Kingpour, C H. Green, E. Groutage, M. Hall, C. Kirkham, C. B. Lowe, G. Lowery, J. Martin, H. Mathews, A. McDonald, H. McDonald, Scottie McKenzie, J McLeod, J. McSween, D. McSween, N McSween, K. Mills, B Mitchell, E. Mitchell, F. Mitchell, C. Moore, W. Mullin, P. Nielson, A. Oakley, T. Parker, E. Paver, S Pearce, G Pears, C. Pears, J. Peddle, H. Peterson, E Prentis Jr., E. Prentis, P. Ridgley, J. Robertson, W. Robinson, A. Rogers, D. Rogers, J. Russell, H Schmiez, J Seath, W. Silver, A Simmons, F. Simmons, G. Simmons, L. Simmons, D. Simons, S. Slater, G. Smith, P. Sparks, O. Stone, K. Thever, H Twigg, W Veach, W. Webb, S. West, F Wills, J. Woods, D. Woods and any others.

RUSSIANS ELECT MANY WOMEN

Canadian Press from Havas

Moscow, Nov. 16.—In local elections held this week throughout Soviet Russia, the number of women holding office was increased from 20.9 percentage of all the electoral position to 24.3 per cent, according to an official report to-day. Workers on collective farms were named to 66 per cent of the offices. Previously they held 35 per cent.

A WISTFUL LITTLE PERSON

—Photo by Ron Weller

This little girl with the wistful expression is Delorious, eighteen-months-old daughter of Mr. and Mrs. E. W. W. Gale, Blanchard Street, and granddaughter of Mr. and Mrs. W. Gale, England, and Mr. and Mrs. A. Wyatt of Victoria.

Jubilee Hospital Appeal For Linen Replenishment

W.A. to Hold Annual Shower Next Thursday at Nurses' Home; Tea to Be Served; Need Is Great

An appeal is being made for the housekeeping needs of the Jubilee Hospital by the Women's Auxiliary, which will hold its annual linen shower next Thursday, November 22. The gift last year of 820 pieces of linen will be increased this year, it is expected, on account of the enlarged membership of the society and the growing interest in this phase of welfare work.

The special requirements at this time are indicated to be pillow slips (44 inches), face towels, dinner napkins, wash cloths and dish towels, though any kind of linen will be acceptable. The daily requirements of a family of 250 sick people, besides the nursing and housekeeping staff, are necessarily very great and the supply of linen must be continually renewed. The standard of cleanliness maintained in hospital practice accentuates the need. In the sick room, operating room, kitchen and nurses' home the repeated call is for linen and still more linen.

HAS 400 MEMBERS

The Women's Auxiliary has had a very satisfactory year. Forty-five have been added to the membership, which now stands at about 400. The annual tag day brought in $704.90. The busy hands of the sewing committee, which meets twice a month, has turned in 1,100 finished articles.

In addition to attending to the specific housekeeping needs, the ladies contributed $450 to the purchase of an oxygen tent and met the cost of a scialytic lamp for the maternity floor. Three dozen mattresses, linoleum for the dining-room, chesterfield and chair for one of the sun-rooms, along with two sterilizers and other equipment, involved an expenditure of more than $1,400. At almost every meeting an appropriation is made for sheets, towels and flannelette, amounting during the year to about $250.

An extension of the auxiliary's activities has been recently made in providing for a special nurse for urgent necessitous cases.

The linen shower will be held in the Nurses' Home at 3 o'clock next Thursday. Tea will be served during the afternoon. A special invitation is given to newcomers in the city, who may not be members of the auxiliary but who are interested in welfare work for the sick.

St. Matthias Guild Tea Big Success

Approximately $140 was realized by the Women's Guild of St. Matthias' Church yesterday afternoon at the tea and sale of work held in the church hall. The pastor, Rev. Dr. T. E. Rowe, opened the affair at 3 o'clock.

There were many lovely articles on display which had been made by the members. The stall of flowers and plants was popular, while Mrs. J. Corry Wood's stall with its charming and fragrant pot-pourri and lavender novelties added much to the attractiveness of the scene.

Mrs. T. E. Rowe and members of the Guild served tea at tables adorned with bronze chrysanthemums.

Strawberry Vale

A social evening was held Wednesday when the Home Staff Social Club entertained in the Colquitz Hall. Cards and old-time dancing were enjoyed. The club will meet again on Wednesday evening, November 21.

The fortnightly bridge game was held with five tables in play and prizes went to the following: Mr. and Mrs. L. Peters, Mrs. W. C. Scott and J. Jones. Mr. Watling won a cord of wood in the drawing contest. Refreshments were served by the hostesses, Miss L. Rowland, Miss J. Stathem and Miss G. Foster.

News of Clubwomen

Typographical W.A.—The Women's Auxiliary, No. 65 to Typographical Union 201, will hold a special meeting on Tuesday afternoon at 2.30 in the Sons of England Hall. Members are asked to make an effort to attend. The bridge tea will be held on Thursday, November 22, at 2.15 in the home of Mrs. A. E. Johnson, 1521 Bank Street.

Tuberculous Veterans' W.A.—The monthly meeting of the Women's Auxiliary to the Tuberculous Veterans was held at the home of Mrs. J. Burnett, Old Esquimalt Road, with the president, Mrs. W. R. Booth, in the chair and twenty members present. The treasurer gave a very gratifying report of the club's finances, especially the T.V.A. building fund. The report of the armistice period was given and the W.A. were in receipt of a letter from the Armistice Period Committee, thanking them for providing the refreshments for the taggers on Remembrance Day. The wreath for the auxiliary was laid on the Cenotaph by Mrs. Booth. Mrs. Crabtree was reported a little better. A supper and card party will be held on Thursday, November 22 at 6.30 at the home of Mrs. Kelly, in aid of the building fund. Prizes will be given. Anyone wishing to attend is asked to telephone Garden 7596. The next meeting will be held at the home of Mrs. Standerwick, Elford Street, on December 13, instead of the third Thursday.

Erskine W.M.S. Auxiliary—Erskine and Gorge W.M.S. Auxiliary met in the Erskine Church, Harriet Road on Tuesday. The opening hymn, "Blest are the Pure in Heart," was followed with prayer by Mrs. Acheson. Bible reading, prayer by the members and singing of the hymn, "Spirit Divine." Minutes of the last meeting were read, also the treasurer's report. "Glad Tidings" subscriptions were received and forwarded through the Presbyterial secretary to head office, Toronto. Report of the mission band was received. Nominations for officers for Presbyterial were invited. Verbal thanks and good wishes were received, per the secretary, from Mrs. W. Sanders, president. It was decided to hold the seventieth W.M.S. birthday anniversary at the home of Mrs. T. McAllister, Qu'Appelle Street, on December 10, when the election of officers for 1935 will also take place. The topic and theme for the whole afternoon was: "Peace—the Peace of God in our hearts, through the indwelling of the Holy Spirit." The singing of "Our Blest Redeemer" and prayer brought the pleasant afternoon to a close.

Women of the Moose—Victoria Chapter No. 25, Women of the Moose, met in the Moose Hall, Monday, with Senior Regent Elizabeth Jane presiding. The sick matron, Mrs. Rose Isaacson, reported Mrs. M. Willmott and Mrs. E. Fawcett improving and Mrs. L. Quaintance and Mrs. M. Crabtree still very ill. Miss D. Guelpa gave the publicity report of October. Mrs. H. Parker, recorder, read the report on Mooseheart Day celebration and the masquerade dance and card party held on October 29, for which a hearty vote of thanks was extended to her and committee. The social evening of this month will be a mock auction and card party. It was decided to hold a supper, followed by a card party, at a later date. Captain Jean Lumley reported on the drill team. The retiring past regent, Alice Hatcher, was then escorted by guides and drill team to the altar and Sr. Regent Elizabeth Jane, on behalf of the chapter, thanked her for her faithful services. A letter was received from Brother Norman Heyd, Canadian organizer, in connection with the drive to obtain new members. Sr. Regent Jane read items from The Monthly Digest, also the announcement of contest and prizes to members for securing new ones. The Junior Order Drum Corps invited the chapter members to a concert and dance on Friday, November 23, at the hall, at 8.15 p.m. As many members as possible are requested to attend and help the Drum Corps in making it a success. This brought the meeting to a close, after which a delicious supper was served by Mesdames Ruth Panting, Helen Allan and Margaret Robertson. A social meeting of the chapter will be held on Monday, November 26.

COME WITH THE CROWDS SATURDAY TO OUR

Anniversary Sale

Sensational Values In Women's Wear

The Last of These Coats CLEARING AT $10.00
Still time to get one of these fine Coats. All well tailored styles, fur trimmed and colors black brown green or navy

Regular to 10.95 Wool Suits $5.95
Two-piece and wool Jumper Suits clearing Saturday. Good range of styles and colors.

ALL COATS GREATLY REDUCED

Regular to $19.75 ON SALE AT $14.95
Regular to $22.50 ON SALE AT $17.95
Regular to $29.75 ON SALE AT $21.95

Smartest Fur-trimmed Styles and Finest Fabrics

Regular $1.95 HATS $1.39
All our regular $1.95 Hats on the bargain tables. This is your chance to secure a smart winter Hat at small cost. Big selection of styles and colors.

Sunday Night Dresses $6.59
They're smart! They're different! All new styles and reduced for this sale. Lovely trimmings and colors.

Regular to $16.95 AFTERNOON DRESSES $9.00
Big reductions on Afternoon Dresses—all new and positively the season's best values. Styles in crepes, satins and novelty silks—every smart new mode and in all the loveliest colors. Sizes from 14 to 48; also half sizes.

ALL MODEL COATS 20% Discount

A. K. LOVE Ltd.
708 VIEW STREET JUST OFF DOUGLAS

Your Baby and Mine

By MYRTLE MEYER ELDRED

ALL RULES MUST BE ELASTIC—EVEN FOR WATER CONSUMPTION

It may easily be a mistake if mothers take too seriously "rules," about feeding or even "rules," about proper training. Rules are prescribed conduct, by an authority it is true, but conduct which completely ignores the individual element.

It is right and proper to respect rules which lay down a certain line of suggested procedure, but there are no rules which cover every possible exception, and even the best of them may have to be altered to allow for a child's own individual peculiarities.

RULES MAY BE RIDICULOUS

There is, for instance, the simple matter of water drinking. Certainly no one could conceivably argue that water drinking was harmful. Yet there are the widest differences in the amounts of water people drink daily and any rules asserting that so and so much water must be drunk, are often ridiculous and more often inapplicable because of the individual's refusal to drink any or all of it.

There are babies who thrive and grow fat, and apparently drink no water at all. Mothers who make this serious assertion, fail to recognize that all milk contains a large percentage of water, about 87 per cent fluid to 13 per cent solids. The baby inevitably gets lots of fluid even though he does not accept a drop by bottle or cup.

WATER NEEDS VARY

It has been my experience that the very well fed baby seldom shows much enthusiasm for water, while the badly fed one cannot get enough of it. The baby who gets little to eat is glad of anything which he can get in abundance, so that his yawning stomach may be filled.

As children grow older their water needs vary with the season. In summer they drink copiously because their body is depleted of fluid by heat and perspiration. When there is any fever, or a debilitating diarrhea, the body fluids are so diminished as to render the need for more and more water imperative.

Ordinarily with well fed children no measured amount of water need be imposed upon them. One nurse in a hospital with ninety-seven chronically sick children found it expedient to deny the children more than one glass of water so that they would have a better appetite for their milk.

So rules about how many glasses of water a child has to drink had better be dictated by the child himself. Offer water often and then let nature make the rules about how much of it is accepted.

James Bay Young People Perform

James Bay United Church was well filled on Wednesday evening when a concert was presented by the Young People's Society. The varied programme was prepared by Misses Vida Andrews and Evelyn Fleming, and proved enjoyable. Joe Phillipson acted as chairman.

The one-act play, "The Last of the Joneses," which will be entered in the Drama Festival, was presented. Dorothy Bishop (Miss Jones), and Bill MacGillivray (Mr. Jones), portrayed the leading roles in fine style. Irene Davis (Miss Hook), and Marjorie Andrews (Mrs. Abbott), also acted their parts well.

Other enjoyable items on the programme were as follows: Miss Dorothy Fraser, vocal solo; Miss Fay Ockenden, violin solo, accompanied by Miss Phyllis Dilworth; Misses Eleanor and Bessie Sansley, and Rowland Watson, musical numbers; "Babs" Chambers, a Holland dance and an Irish jig; Ernie Crockford, display of magic; Miss Mary Chord (Jean Burnett) and Mrs. Ophelia Dischord (Phyllis Dilworth), comic duet, accompanied by Miss Flora Pumble (Dorothy Fraser), and Mr. Brown and Roy Sansley, recitations.

After the concert, refreshments were served, under the direction of Miss Evelyn Fleming, assisted by society members.

Germany's import restrictions have improved its trade balance.

Langford

Langford, Nov. 16.—A spot dance and other novelty dances will feature the Langford and Colwood A.Y.P.A. dance on Friday at The Wishing Well, Island Highway, from 7 to 10 o'clock.

All young girls over twelve years of age are invited to join the "little mothers'" class held every Friday afternoon from 4 to 5 o'clock at the home of Miss D. Wilkie, Atkins Road.

Mr. and Mrs. H. M. Milne of Regina were visiting in Langford this week as the guests of Mr. and Mrs. A. G. Mackie, The Gowans.

Mrs. Dugald Pyke has left for Montreal. She was accompanied to Vancouver by her daughter, Mrs. D. Brock.

Hurlbut Children's Shoes

Close-out Sale

The Fame of Hurlbut
Throughout Canada the name, Hurlbut, stands for the very finest in children's shoes. They're sensibly designed for the requirements of growing feet . . . sturdily built for good hard wear. Take advantage now of this great bargain opportunity!

Straps and Oxfords Sizes 5 to 7½ REDUCED TO $2.15
Straps and Oxfords Sizes 8 to 10½ REDUCED TO $2.45
Straps and Oxfords Sizes 11 to 2 REDUCED TO $3.65

GARDEN 6111
1208 DOUGLAS ST.

At Cathcart's

Hudson's Bay Company
INCORPORATED 2ND MAY 1670

GROCETERIA

Save Money on Your Week-end Groceries By Shopping in Our Up-to-date Food Department

★ TOMATO SOUP, 2 tins 15c
AYLMER BRAND

New Smyrna Cooking Figs ..... 4 lbs. 25c
Australian Sultanas, fresh stock ..... 2 lbs. 21c
New Crop Turkish Layer Figs, per pkt. 8c
Lemon and Orange Cut Mixed Peel, per lb. 15c

BUTTER HBC QUALITY 9 TO 10 ONLY With Other Goods 3 lbs. 58c
EGGS GRADE A PULLET 9 TO 10 ONLY Doz. 29c
CHEESE Chateau Lb. pkt 25c

★ FREE—Baking Pan with 3-lb. tin Crisco 59c

BREAD
White, Brown, Raisin. Fresh to-day.
3 loaves 18c

Pumpkin, Aylmer, large tin 11c
Biscuits, assorted, cream-filled, per lb. 19c

India TEA
Fragrant, delicious, regular 45c.
2 lbs. 75c

Salmon, Fancy Sockeye ..... 2 tins 29c
Peaches, Aylmer, sliced or halves. New crop, No. 2 tins ..... 2 for 35c

SOAP SPECIALS
Assorted Toilet Soap Special, at ..... 7 cakes 25c
San Juan Cleanser ..... 6 tins 25c
Quick Arrow Soap Flakes Per pkt. 10c

HBC Service Grocery

Shop at "The Bay" for Pure Quality Foods at Prices You Can Afford to Pay.
Phone Service Open at 8 a.m. Daily
Your Early Order Will Be Greatly Appreciated

FRESH SHIPMENT PEEK FREAN'S BISCUITS—JUST ARRIVED
Visit the Biscuit Booth and see the many different kinds
For regular family meals — for fussy teas or after-bridge snacks
PEEK FREAN'S FAMOUS BISCUITS—Will be enjoyed and welcomed by all
TRY THE PEEK FREAN ROYAL PUFF BISCUIT, 5-oz. pkt. 20c

Australian Recleaned Currants, per lb. ..... 12¢
3 lbs. for ..... 35¢
Raisins, seeded, per lb. ..... 14¢
3 lbs. for ..... 40¢
Raisins, seedless, per lb. ..... 13¢
3 lbs. for ..... 37¢
Glace Cherries—
Whole, per lb. ..... 37¢
Broken, per lb. ..... 32¢
Walnut Pieces, fancy light meat, per lb. ..... 30¢
Valencia Almonds, per lb. ..... 43¢
Sugarhouse Molasses, 2½s, tin, 19¢
Light Brown Sugar, 2 lbs. ..... 13¢
Whole Mixed Peel, per lb. ..... 24¢
Crystallized Pineapple Rings, each, 5¢

CANDY COUNTER SPECIALS
Assorted Chocolates, Creams and Hard Centres, ½-lb. ..... 15¢
Neapolitan Jellies, ½-lb. ..... 12¢

COMBINATION SOAP SPECIAL
1 Heavy Galvanized Utility Tub, containing 1 large pkt. Chipso, 5 cakes P. & G. Soap, 2 cakes Calay Toilet Soap, 1 pkt. Ivory Flakes, or 1 cake Ivory Soap, medium. Regular $1.25. Special, all for 89c

WILD ROSE FLOUR—for cakes and pastries—
10-lb. sack for ..... 42¢
24-lb. sack for ..... 95¢

Lynn Valley Peaches, 2s, tin, 19¢
3 tins for ..... 55¢
Blue Mountain Pineapple, sliced or cubes, 2 tins for ..... 19¢
Crushed, 12¢ 3 for ..... 33¢
Jell-O, assorted flavors, pkt. ..... 7¢
3 pkts. for ..... 20¢
Carolina Rice, 2 lbs. for ..... 15¢

Firm Ripe Bananas, 3, 4 and 5 to the lb., per lb. ..... 11¢
3 lbs. for ..... 29¢
New Shipment Coconuts, each ..... 5¢
Large Lemons, per doz. ..... 29¢
Large Crisp Lettuce, each ..... 5¢
Brussels Sprouts, 3 lbs. ..... 25¢
Beets and Carrots, 5 bunches, 10¢

SWEET VALENCIA ORANGES, large size, per doz., 43¢ 2 doz. 85c

HEINZ BAKED BEANS, with tomato sauce. Come in and try them. medium tins, 12¢ ..... 3 for 33c

Butter, Fraser Valley, made from sweet cream, 1-lb. prints ..... 26¢
3 lbs. for ..... 76¢
North Star and Swift's Ham, whole or shank half, per lb. ..... 27¢
Ayrshire Ham, sliced, per lb., 32¢
Back Bacon, sliced, per lb. ..... 39¢
Luncheon Meat Loaf, sliced, lb. 25¢
Roast Leg of Pork, sliced, lb., 50¢
Beef Pies, each ..... 10¢
Cottage Cheese, per lb. ..... 18¢

BAKERY COUNTER SPECIALS
Currant Buns, per doz. ..... 15¢
Coconut Layer, each ..... 24¢
Red Arrow Fig Bar Biscuits, lb. 15¢

DEMONSTRATION OF KRAFT CHEESE
Kraft or Velveeta, ½s, pkt. 15¢
1s, per pkt. ..... 28¢
Kraft, bulk, per lb. ..... 27¢

HBC Fresh Meats

CARRY AND SAVE SPECIALS

COMBINATION SPECIAL — 9 TO 10 ONLY
1 nice Oven Roast of Beef, regular 50c
2 tins Clark's Vegetable Soup, and
1 packet McCormick's Crispy Crackers,
Regular value 75c, for 57c
COME EARLY

1,000 lbs.
Rump Roast of Beef
Sirloin Tip of Beef
Thick Sirloin Beef
Ribs of Beef
Lb. 13c

1,000 lbs.
Cross Cut Roast
Thick Rib Roast
Pot Roast
Stewing Veal
Tripe
Lb. 10c

800 lbs.
Plate Beef
Brisket Beef
Veal Shanks
Neck of Veal
Shank Beef
Lb. . . 5c

FRIDAY'S MEAT PRICES GOOD SATURDAY TOO

Drugs and Toiletries

75c Andrew's Liver Salts 69c
$1.00 Vapex, large size 89c
35c Lysol Antiseptic, small size 29c
$1.25 Ovaltine, large size 1.09

Colgate's Tooth Paste
2 tubes of Tooth Paste and 1 quality Tooth Brush, all for 49c
75c Kruschen Salts, giant size 69c
50c Squibb's Milk of Magnesia 39c

Hot Water Bottles
2-quart Hot Water Bottles in fancy design . . . guaranteed for 3 years. Special 98c
75c Whalebone Hair Brushes 59c
25c Noxema Cream 15c
25c Cascara Tablets, 3-grain 19c
Dew Deodorant 49c
10c Baby's Own Soap ..... 3 for 27c
—Street Floor at "The Bay"

Notions and Stationery

BRIDGE TABLE COVERS
Pure gum rubber, with fancy border . . . designs in corners.
Special 39c

RUBBER KNEELING PADS
Made of soft sponge rubber, Pad 10c

AVONDALE STATIONERY
A new line of high quality Stationery. Kid and linen finish. Pads at 15c, 20c and 25c
Envelopes to match at 15c ..... 2 for 25c

VEGETABLE BRUSHES
Dish Mop and Fibre Vegetable Brush 13c

FANCY STATIONERY COMPENDIUMS
Vellum Paper and Envelopes to match. Deckle edge in some cases. Stationery is in perfect condition, but some of the covers are slightly soiled.
Clearing at ..... 39c and 49c
—Street Floor at "The Bay"

LA BOYER GOES CBS

Lucienne Boyer, the noted French chanteuse, now the current rage of Manhattan, made her American radio debut over the Columbia network last week in a special broadcast devoted to her talents. She is pictured during her performance at the Columbia Radio Playhouse.

ON THE AIR

CFCT, VICTORIA
To-night
5.30—Birthday Party.
6.00—Big Brother Al and his Boy and Girl Entertainers.
6.30—All-Star Parade.
7.30—Mme. Mayell, mezzo-soprano.
7.45—Robert M. Mobius.
8.00—Colonist Radio Reporter.

To-morrow
8.00—Timely Topics—Dr. Clem Davies.
8.15—Tempus Fugit.
8.30—Let's Go Places With Eric Marshall
8.45—Time Flies.
9.00—Morning Moods.
10.00—Feature Programme.
10.15—Art Farey.
10.45—Feature Programme.
11.00—Music in the Air.
11.30—The Concert Album.
12.00—Melodie Moderne.
12.15—World Book Man: "If William Shakespeare didn't write his plays, who did write them?"
12.20—Ten Tuneful Minutes.
12.30—Dr. R. S. Baker's Prosperity Hour.

CJOR, VANCOUVER
To-night
5.00—Theatre Orchestra.
5.30—Santa Claus Programme.
5.45—Mellow Melodies.
7.30—Dr. Lyle Telford.
8.00—News.
8.15—H.B.C. Programme.
8.30—Don Flynn—Piano.
8.45—Prairie Drifters.
9.00—Choir.

To-morrow
7.45—Q.T. Fellowship.
9.00—Columbia Programme.
9.15—Smiling Billy Blinkhorn.
9.45—Stock Quotations.
10.00—Shut-in Programme.
11.00—Professor Mirzat.
12.00—Spencer's Hour.
1.00—Theatre Orchestra.

CRCV, VANCOUVER
To-night
5.30—Recorded Programme.
6.00—Hallucinations of Gentleman Jim.
6.15—Tribute to a Song.
6.30—Up-to-the-Minute.
7.00—Melodic Strings.
7.30—Clair Wilson and his Orchestra.
7.45—Canadian Press News and Weather
8.00—Woodwind Duo.
8.15—The Fusbys.
8.30—Province News.
8.45—Cherie, Rod and Dick.
9.00—Nelson McMurdo, violinist.
9.15—Studies of Fish in B.C. Waters.
9.30—Woodhouse and Hawkins.
9.45—Rhapsodies in Rhythm
10.00—Padberg Trio, with Peggy Cook.

KOMO, SEATTLE
To-night
5.00—Moments of Melody.
5.15—Thrills of To-morrow.
5.30—Stamp Club.
5.45—Little Orphan Annie.
6.00—Let's Listen to Harris.
6.30—Phil Baker.
7.00—The First Nighter.
7.30—One Man's Family.
8.00—Amos 'n' Andy.
8.15—Gene and Glen.
8.30—Intimate Revue.
9.00—Concert.
9.15—Fireside Hour.
9.45—Moments of Melody.
10.00—News Flashes.
10.15—Red Davis.
10.30—Tom Coakley's Orchestra.
11.00—Jack Mill's Orchestra.
11.30—McElroy's Palm Gardens Orchestra.

To-morrow
7.00—Gospel Singer.
7.15—Morning Parade.
7.30—Financial Service.
7.45—Stradivarieties.
8.00—Morning Reveries.
8.33—Viennese Vagabonds.
8.45—Musical Madcaps.
9.15—Genia Fonarlova—Songs.
9.30—Programme of the National Grange.
10.35—Woman's Magazine of the Air.
11.30—Oriental Gardens Orchestra.
12.00—Hotel Syracuse Orchestra.
12.30—Week-end Revue.
1.30—Palmer Clark Orchestra.
1.45—Football Game.

KJR, SEATTLE
To-night
5.00—Orange and Blackie
5.15—Flirtations.
5.30—Tarzan.
5.45—Moments of Melody.
6.00—News Reporter.
6.15—Tommy Thomas Entertains.
6.30—Melody Race.
6.45—Air Adventures of Jimmie Allen
7.00—The Song Bag.
7.15—Dollars and Cents.
7.30—Spice of Life.
7.45—Artistic Trio.
8.15—Carefree Capers.
8.30—Friday Night Hullabaloo.
9.00—News Reporter.
9.15—Montclair Hotel Orchestra.
9.30—The Purple Ray.
9.45—Ambassador Hotel Orchestra
10.00—Jack Mill's Orchestra.
10.30—Northern Lights.
11.00—Ambassador Hotel Orchestra.
11.30—Lotus Land.
11.45—Reflections of Romance.

To-morrow
7.30—Sunrisers.
7.45—Shadows on the Clock.
8.00—Johnny O'Brien—Harmonica.
8.15—Vass Family—Seven harmonists.
8.30—Down Lovers Lane.
9.00—Armchair Quartette.
9.15—Early Echoes.
9.30—News Reporter.
9.45—Spice of Life.
10.03—The Music Shop.
10.30—Club Minutes.
10.45—Uncle Hank.
11.00—Rhythm Rulers.
11.30—Measured Steps.
12.00—Rhythm Encores.
12.15—Headliners.
12.30—Uncle Frank's Children's Matinee.
1.30—The Sun Dial.
1.50—High School Football.

KVI, TACOMA
To-night
5.00—Max Frolic's Orchestra.
5.15—Billy Bachelor.
5.30—Amusement Tips.
5.45—Football Scorecast.
6.00—March of Time.
6.30—Hollywood Hotel.
7.30—Friday Frolic
8.00—Myrt and Marge.
8.15—Edwin C. Hill.
8.30—Court of Human Relations.
9.00—Great Moments in Sports.
9.05—Elks Stocking Fillers
9.30—News Flashes.
9.45—Elks Stocking Fillers.
11.30—Dick Jergen's Orchestra.
11.45—Leon Herriford and his Orchestra.

To-morrow
7.00—Daybreak Devotionals.
7.30—Scientific Talk.
7.35—Morning Varieties
7.55—Broadway Book and Stationery.
8.00—George Johnson with Orchestra.
8.15—Morning Market Specials.
8.30—Country Church of Hollywood.
9.00—Crazy Mountaineers.
9.15—Mystic Melodies.
9.30—Abram Chasin's Piano Pointers.
10.00—Broadway Drug.
10.05—Musical Interlude.
10.15—George Hall's Orchestra.
10.30—Amusement Tips.
11.00—The Observer.
11.15—Michigan University vs. Ohio State (tentative).
1.30—Front Page Headlines.
1.45—Football (tentative).

KSL, SALT LAKE CITY
To-night
5.15—Tarzan
5.30—Harry Clarke and Celeste Trio.
5.45—Krausemeyer and Cohen.
6.00—March of Time.
6.30—Hollywood Hotel—Dick Powell.
7.45—Alka Seltzer Programme.
8.00—Myrt and Marge.
8.15—Edwin C. Hill—Human Side of the News.
8.30—True Story Court of Human Relations.
9.00—Gene Halliday at the Organ.
9.15—Jacques Renard Orchestra.
9.30—Wrestling Matches from McCullough's Arena.
10.15—Melody Lane—Milt Taggart's Orchestra.
10.45—Vincent Lopez Orchestra

To-morrow
7.00—Press Radio News.
7.05—Morning Music.
8.00—George Johnson and his Orchestra.
8.30—Carnegie Hall Children's Entertainment.
8.45—Concert Miniature.
9.00—Connie Gates.
9.15—Jennie Lee.
9.30—Abram Chasins—Piano Pointers
10.00—George Hall's Orchestra.
10.30—Esther Velas Ensemble.
11.00—Danny Russo and his Orchestra.
11.30—Round Towners.
12.00—Broadcaster's Review.
12.30—The Captivators.
1.00—Payroll Builder.
1.30—Paul Sabin and his Orchestra.
2.00—Little Jack Little's Orchestra.
2.15—Dental Clinic of the Air.
2.30—Organ Interlude.
2.45—Miniatures.
3.00—Frederick William Wiles — Political Situation.

HEADLINERS ON RADIO TO-NIGHT

6.00—Huey Long's plan to create a state senatorship for the Louisiana State fullback will be among the news events to be dramatized on "The March of Time."—KOL, KVI, KSL.

6.30—The latest news and all that is most recent in the fields of music, fashion, literature and sport will be brought to the radio audience from Toronto on the programme "Up-to-the-minute."—CRCV.

6.30—Constance Bennett and Herbert Marshall will be guest stars on the "Hollywood Hotel" programme, with Dick Powell and Ted Fio-Rito's orchestra.—KOL, KVI, KSL.

7.00—"Broken Melody," the pathetic story of a friendless boy who had nothing but an undeveloped musical genius, will be the First Nighter presentation.—KPO, KOMO.

7.00—Alexander Chuhaldin will direct his "Melodic Strings" in another programme of classical music. His thirty-minute broadcast is steadily winning more popularity on both sides of the border.—CRCV.

7.30—Another episode in the lives of the Barbour family will be presented over NBC during the broadcast of "One Man's Family."—KPO, KOMO.

8.00—Ronald Hudson and Hubert Anderson, popular woodwind duo, will be on the air from Winnipeg.—CRCV.

9.00—"Bixiana," one of the first attempts to write an original musical production for the screen, will be recalled by the Carollers during their NBC broadcast.—KPO, KOMO.

9.15—Hal Burdick, the Night Editor, will tell a mystery story which the police failed to solve, under the title of "Fog Bound." It concerns the killing of a card sharp.—KPO.

IT'S LIVER THAT MAKES YOU FEEL SO WRETCHED

Wake Up Your Liver Bile and Get A New Lease of Life. No Calomel Is Necessary.

For you to feel healthy and happy, your liver must pour two pounds of liquid bile into your bowels, every day of your life.

Without that bile, trouble starts promptly. Your food just won't digest the way it should and your bowels are sluggish. Food decays inside you and your entire system is undermined by this poisonous waste matter. You have indigestion—the discomfort of gas, bloating, heartburn and sourness. You are prey to headaches. Have a tongue like cotton-wool, a nasty taste in your mouth, bad breath and ugly skin. You haven't anything like the pep a healthy person should have. In fact you are generally wretched.

How can you expect to clear up a condition like this completely by taking mere bowel-movers like salts, mineral water, oil, laxative candy or chewing gum, or roughage? They can't wake up your liver bile!

Avoid calomel (mercury). Buy yourself a box of old reliable Carter's Little Liver Pills. All vegetable, sure, gentle, safe. They'll wake up your liver without upsetting you. Bring back the glad-to-be-alive feeling, once more.

Don't waste your money on substitutes. Be definite. Ask for Carter's by name and get them. Look for the name, Carter's, on the red label. 25c at all druggists. 47

G. E. Sery, Mount Newton Cross Cross Road, yesterday evening applied to the Saanich Council for permission to operate a fox farm on his property. Owing to certain irregularities of the application, the council remitted Mr. Sery a copy of the municipal by-law dealing with the form of application.

Japanese expert managers and engineers will operate a new steelworks

The Clue of The Forgotten Murder

By CARLETON KENDRAKE

Copyright, 1934, NEA Service Inc.

CHAPTER XXXVIII

Fisher turned to the two men.

"Have you gentlemen any questions you want to ask?"

Griff shook his head. "I'm satisfied," he said.

Bleeker hesitated for a moment. Then he said, "No, there's nothing I can think of."

Griff turned to the girl, "I want her promise," he said, "that she will not leave this room for at least an hour."

Fisher turned to the girl. "You heard what he said?"

"Who is he?" she asked. "And why do I have to do what he says?"

"Because I'm telling you to," said Fisher. "He's working on the same side of the case that I am."

"Very well," she said. "I'll promise I will."

"Naturally," Griff remarked, and, turning to the attorney, "we should look up this Malone woman."

"She comes next," Fisher agreed.

"Can you," asked Griff, "tell me what this thing is all about?"

"You know almost as much as I do," the lawyer told him. "I have been having some difficulty tracing this young woman. I finally succeeded. I think that there is a very deep laid plot afoot. I am afraid that the plot has already gone too far."

"You know this chauffeur well?" Griff asked.

"Not well enough," the lawyer said. "I will admit that I overlooked a bet there. I thought that there was something mysterious about the bequest to the chauffeur which Mr. Cathay insisted on putting in the will. I have thought from time to time that the chauffeur was a little too sure of himself, that his manner at times bordered on insolence, but I haven't taken the trouble to make any complete investigation. I see now that I should have done that, as Cathay's attorney and as a friend of the family."

Griff nodded, his eyes were half-closed.

"I suggest," he said, "that we discuss this matter further in the lobby of the hotel. Stella Mockley has promised us to remain here. I feel certain that she will do so. I think that now she realizes only too well the seriousness of the crime in which she has become involved."

The girl nodded her head.

Fisher took Griff's arm, nodded to Bleeker. The three men left the room, walked slowly down the corridor.

"Gentlemen," said Fisher in a low voice which showed the intensity of his concentration, "you can commence to appreciate the real situation. Here we have a crook whose name, evidently, is Peter Malone. He has undoubtedly made a study of the life and habits of Frank B. Cathay. Why, I do not know. He cashed a small cheque while he was masquerading as Cathay. I do not know the reason for that unless it was, perhaps, to test out his signature.

"I am commencing to think that this scheme is something that has been years in brewing; that for some sinister purpose Peter Malone is about to confuse his identity with that of Frank B. Cathay."

"But," Griff pointed out, "Cathay is dead. A live man could not very well confuse his identity with a corpse."

"That is true," the lawyer said. "But let us not lose sight of the salient and significant facts. Let me check them with you. First, Peter Malone takes steps to identify himself as Frank B. Cathay. He goes to the trouble of perfecting his signature so that it is an almost perfect forgery of the signature of Frank B. Cathay. He goes to the trouble of picking the pocket of Frank B. Cathay in order to secure identifying cards. He goes to considerable expense in connection with the renting of an automobile and getting a room in a hotel where he can masquerade for a short time only as Cathay. While he is making this masquerade he cashes a small cheque. I ask you, therefore, what can possibly be the motive of such a crime?"

Griff suddenly gave an exclamation. "By jove," he said, "I have it."

Fisher stared steadily at him.

"Wait a moment," he said, "and see if your conclusions check with mine."

"I was thinking," Griff said slowly, "that cashing the cheque might be much more important than the amount of cash received."

Bleeker frowned at the two men.

"I confess," he said, "I don't follow you."

Fisher's nod became gloomily emphatic. "Beyond any question," he said, "that is it."

"What is?" Beeker asked.

The attorney turned to him.

"You are a newspaper publisher, Mr. Beeker. I am acting as attorney for Mrs. Cathay and for the Cathay estate. My duty to my client probably requires me to keep silent and yet we have been thrown together in this investigation sufficiently so that I feel it is, in a measure, a joint undertaking. I am, therefore, going to outline this theory to you—a theory which I feel certain will be amply supported by proof. I am going to ask you, however, for your word of honor that you will allow no rumor of this to creep into your paper until we are ready to make the announcement."

"Fair enough," Griff said to Bleeker. "Promise him."

"I'm making no promises," Bleeker stubbornly insisted. "I'll listen to what you have to say and then I'll decide when it will be published."

Griff reached out to press the button which would call the elevator.

"Don't do that just yet," Fisher said. "I want to think."

He moved slightly apart from the two men, started pacing thoughtfully up and down the carpeted corridor. Bleeker caught Griff's eyes.

"I make no blind promises," he said. "What is your theory."

"I'd prefer you hear it from the lips of the attorney," Griff said, "but evidently we're faced with a conspiracy of murder. I think Fisher is going to tell us about it. It wouldn't have hurt you to have given him that promise. I can assure you you won't suffer by it."

"I'm not relying on your assurance," the publisher said. "I'm making no promises."

Fisher apparently reached a sudden decision. He turned and strode along the corridor until he faced the two men.

"Gentlemen," he said in tones of quiet determination, "promise or no promise, I am going to tell you my theory of this case. It is a theory which is amply substantiated by the facts. In the developments which are bound to follow we will have need of some friendly newspaper that understands what is back of the entire situation. I can justify the disclosures which I am about to make upon that ground. It is vital to my client that she have some newspaper that understands the complete situation.

"For some reason this man, Peter Malone, wishes to take the identity of Frank B. Cathay, not for something that is to be done in the future, but for something that has been done in the past. He has, over a period of years, perfected his signature so that it resembles that of Frank B. Cathay. However, he knows that there is likely to be some question as to the signature. Therefore, he desires to have an identical signature for purposes of comparison, which handwriting experts can uncover among the supposedly genuine documents of Frank B. Cathay.

"For that reason it becomes imperative that he cash a cheque under the forged signature; that such a cheque be found among the effects of Frank B. Cathay as unquestionably a genuine cheque. He takes the trouble to go to, therefore, to a hotel. He knows he will require some cards of identification. He takes the trouble to pick Cathay's pocket of these cards. With that as a background, he cashes a cheque at the hotel. That was all that he intended to do. That was the purpose of impersonation. He then intended to disappear.

"Unfortunately, however, he was of an amorous disposition as is so frequently the case with criminals of his type. He allowed himself to become involved with a young woman who, according to her own account, made things very easy for him. In fact, considering her story, she was perhaps the aggressor in making the acquaintanceship. The man saw no reason why he should not yield to the temptation of the moment but fate intervened. In company with the young woman he was arrested for a minor traffic violation. He was taken to police headquarters. He tried desperately to secure his release, without giving the name of Cathay. He might have done so had the police not checked up the registration of the car he was driving and found that it had been rented under the name of Cathay. Having gone that far, there was only one thing to do. That was to rely upon the identity of Cathay to get him released from jail as quickly as possible."

"But," Mr. Bleeker objected, "that doesn't make sense—it isn't logic."

"Why isn't it logic?" the attorney asked.

"Because, if this Peter Malone wanted to establish his signature as that of Frank Cathay he defeated his own purpose. Just as soon as Cathay would receive his statement from the bank he would recognize that the cheque was one he had not given and that it was a forgery."

Fisher's smile was just a little patronizing.

(To Be Continued)

Irish Free State police are rounding up those possessing firearms illegally.

Always Buy the Best
"SALADA" TEA
"Fresh from the Gardens"

Royal Oak

The monthly meeting of the Royal Oak Women's Institute was held with Miss K. Oldfield in the chair. Mrs. Mead-Robins read the minutes and Miss Phillips, treasurer, presented an encouraging report, stating that $2 had been made at the recent county fair.

Sponsored by the R.O.W.I., a programme will be heard every Saturday evening at 7 o'clock over radio station CFCT, in aid of the Solarium X-ray Fund.

A report was presented by Mrs. H. H. Reed, delegate to the recent South Vancouver Island W.I. conference.

Plans were discussed for the institute birthday party and Mrs. W. Barker offered her home for a card party. A demonstration on "Singercraft" was given and a social hour was enjoyed, tea being served by the hostesses, Mesdames Rankin, Dunett, Miller and Napier.

By the new law in Spain coordinating railway and highway transportation, railways may inaugurate parallel services.

SAANICHTON

The annual armistice gathering of the North Saanich Branch Canadian Legion B.E.S.L. was held in the Orange Hall, Saanichton, on Monday evening with a large attendance of ex-service men. The highlight of the evening was an address by Col. Ross Napier, who dwelt at some length on the ex-service men's problems and pointed out the fact that the Canadian Legion and kindred organizations had been the only means whereby legislation had been obtained to protect the interests of the ex-service men's cause generally. The artists for the programme which followed were: Bert Moore, pianist and accompanist; Buster Brown, comic vocalist; J. Lisle, baritone; Lorne Thomson and his Buck Brush Rangers.

COLWOOD

The A.Y.P.A. branches of Langford and Colwood will this evening meet at "The Wishing Well," Island Highway. All branches of Victoria and rural districts of the A.Y.P.A. are invited to take part. There will be an orchestra for dancing and refreshments will be served.

PLEASE—DON'T LET THE KIDDIES SUFFER FROM WHOOPING COUGH and CROUP

Just give them Buckley's mixed with equal parts honey and you'll be astonished and delighted to see how quickly those terrifying coughing spells are relieved, and the vomiting reduced or stopped entirely. Same applies to croup. Buckley's relieves the congestion and constriction of the larynx almost instantly, and soon the little sufferer is sleeping soundly. Buckley's is entirely different—it is so superior to anything you have ever tried for coughs, colds, 'flu and bronchitis. Play safe. Refuse substitutes. Buckley's is sold everywhere. M-6

Acts Like a Flash. A Single Sip Proves It

BUCKLEY'S MIXTURE
CANADA'S LARGEST SELLING COUGH AND COLD REMEDY

"Cushioned RECEPTION"
The "Floating Power" of RADIO
★ EXCLUSIVE
to the new DIAL of PLEASURE series
by Northern Electric

★ AUTOMATIC ALL-WAVE AERIAL SWITCH

★ ONLY ONE SCALE IN SIGHT AT ONE TIME

EXCLUSIVE to Northern Electric

To ensure *vibrationless* reception Northern Electric have cushioned the condenser gang and even the loud speaker of the *new* "Dial of Pleasure" series with live, resilient rubber. It's new! It's exclusive . . . the floating power of radio! See these nine sensational receivers today. Note the new convenience of "Angle Tuning" . . . of the selective full vision dial on which *only one scale appears at one time*. Note the new simplicity of short-wave reception . . . achieved by the automatic all-wave aerial switch *plus* Dual Ratio tuning. Listen to the glorious tone of these new models—the all-wave or selective wave receivers. Compare them with any sets in a similar price class, then . . . *let your own good judgment decide.*

MODEL 72
A beautiful 7-tube ALL-WAVE console. All automatic features. Over-sized 10" dynamic speaker.

★ ANGLE TUNING — Because the instrument panel is set at a *carefully determined* angle, you can tune a Northern Electric as easily standing as seated.

★ SELECTIVE FULL VISION DIAL—No poring over the set is necessary with a Northern Electric receiver. The full scale is visible at a glance.

★ AUTOMATIC AERIAL SWITCH — A different AERIAL arrangement is necessary for standard and short wave reception. Only in Northern Electric is this change automatic.

★ ONLY ONE SCALE IN SIGHT AT ONE TIME—Contrast this with the confusion of ordinary receivers where as many as four scales are shown on the dial.

31-1258

Northern Electric COMPANY LIMITED
A NATIONAL ELECTRICAL SERVICE
ST. JOHN, N.B. HALIFAX QUEBEC MONTREAL OTTAWA TORONTO HAMILTON LONDON WINDSOR NEW LISKEARD SUDBURY WINNIPEG REGINA CALGARY EDMONTON VANCOUVER

For Sale By
ACME ELECTRIC
1006 BROAD ST.
PHONE G 2915

For Sale By
Hudson's Bay Company
RADIO DEPARTMENT
—THIRD FLOOR

For Sale By
Kendall Radio Laboratories
1311 DOUGLAS ST
PHONE G 4711

SATURDAY SPECIALS

ARENA GROCERY and PREMIUM STORE

Free Delivery—G 5866

FREE—1 pkt. Oxydol with 6 bars P. & G. Soap, for 25c

JUST OPENED—648 YATES ST.

HAM (cooked, pressed), Shamrock Brand, per lb. 49c
This ham is sliced to your requirements.

BACON, back or sliced, Shamrock Brand, lb.... 36c

EGGS (Grade B), medium, per doz..... 29c

COTTAGE ROLLS (extra choice) sliced or in bulk, each 22c

PICNICS, special smoked (average 5 lbs.), per lb. 12c

KIPPER SNACKS, King Oscar Brand, per tin..... 5c

LIBBY'S CORNED BEEF, per tin (limit 3 tins) for 10c

AUSTRALIAN PASTRY FLOUR, 7-lb. bags for 19c

BANANAS, limit 3 lbs.; lb., 8½¢
3 lbs. 25c

BUTTER
Bulk, limit 3 lbs.; lb., 20¢;
3 lbs. 59c

SOUP, Campbell's Cream of Tomato, per tin..... 9¢

Over 500 different items all marked down. Use your telephone and save money—G 5866. We give Arena Bars.

ASSERT CANADA LEADS RECOVERY

Canadian Press

Toronto, Nov. 16.—Officials of the Babson Statistical organization at a "clients' conference" here declared Canada had made the greatest recovery from the depression of any country. It was noted that business had become slightly unsettled because of General Election talk.

Creighton J. Hill, director of the Babson Canadian department, predicted there would be no sweeping programme of economic recovery in the Dominion, as Canada would continue to allow the United States to undertake large scale economic experiments.

The 1935 outlook indicated a slow but steady climb out of the depression with business increasing from 10 to 15 per cent compared with a year ago.

Practically all shipbuilding firms in the Glasgow, Scotland, district have more orders than a year ago.

Radio telephone service has been established between all parts of Palestine and the outside world.

DECADES OF PROGRESS
1925-1934

The Twentieth Century Is Still Canada's

Institutions the world over, both political and economic, have been shaken to their foundations during this decade and, as would be expected, some have not stood the test. Fortunately, Canada was faced with no such major problems as over-crowding population, famine and disease, or, unfriendly neighbours. Until the present century our growth was slow but sound from the roots and we have an enormous territory that to a large extent is still undeveloped. Our only need is more people and the world is ready to supply it. Our railroad problem and the drag of interest payments on borrowed capital will grow less in the natural course of events as the country fills.

Throughout the trying times of boom and depression Canada's financial structure has stood firm. The banks and the system of banking have grown up with Canada. The roots are deep in native soil. They stand all tests of comparison.

This Bank, by virtue of sound principles and faith, stands today in a favourable position for serving its clients. For sixty years the Bank's shareholders have received a fair return on their capital. Hundreds of thousands of people have used the Bank as a savings depository and the Bank has been ever thoughtful of their interests and of growing industry and newer developments in the Western and Northern areas.

The Twentieth Century is still Canada's. In this brief series we have told in some small part of the Bank's activities in Canadian development, and of the abiding faith in Canada's destiny. We look for a return to reasonably general prosperity. A new head office building for this Bank is to be erected in Toronto during the next year at King and Bay Streets, where the executive offices will move after nearly sixty years at Wellington and Leader Lane.

No. 6 and last of a series of advertisements associating the development of Canada with the progress of this Bank since 1874.

76

IMPERIAL BANK OF CANADA

HEAD OFFICE - TORONTO
BRANCHES THROUGHOUT CANADA

RHEUMATIC SUFFERERS RELIEF GUARANTEED or your money back

Even if you have tried every kind of powder and capsule you ever heard of without relief, don't despair. ALLENRU, a marvellous new discovery, must subdue the stabbing, wrenching agony of rheumatism, neuritis, lumbago, sciatica, and backache or it won't cost you a cent.

How come? Just this. Buy one bottle of ALLENRU from your druggist, follow directions until contents have been taken. Then, if you don't feel a real improvement, take back the empty bottle and get your money back without a question or quibble. Most up-to-date druggists sell ALLENRU.

Distributed in Canada by
W. K. Buckley Limited, Toronto 2. 5

ALLENRU
THE GUARANTEED REMEDY

TELLS VALUE OF HISTORY

Prof. A. C. Cooke Describes Benefits From Reading and Right Angle of Attack

"Let me remind you of the hope that lies in the intelligent use of history in relation to the problems of to-day, in an outlook all too gloomy," said Prof. A. C. Cooke, speaking before the University Extension Society at Victoria College yesterday evening on "The Intelligent Man's Guide to the Reading of History."

History, said the speaker, when reduced to its lowest terms, was the memory of things said and done.

"The present is a knife edge, so we enlarge it by robbing the past and the future; we make it the present week, the present year, the present generation. The present in which we live is an uncertain pattern of thought; we must add to it by recalling past events and anticipating the future. Here history touches life."

For every man history meant the reaching back into the past to enable him to live in the present in a larger world. He gained his history partly from books, partly from his own memories, partly from the press, the radio. His range of choice was immense, "but he retains only that part which affects himself. The pattern he builds is likely to be a blend of fact and fancy."

NOT SAME FOR ALL

History could never be the same for every individual, said Prof. Cooke, nor for every generation. History could not be reduced to a mere set of physical facts.

The professional historian must preserve and perpetuate the social traditions, he must harmonize events and make history correspond as far as he could with fact.

"The controversy is whether the historian is to be an artist or a scientist," the speaker said.

Some said that the historian must refrain from interpreting; that the answer would come by the mere recording of facts. But even the perfect historian from this point of view had to select the facts which he saw fit to record, which was in itself a form of interpretation.

The shapes of things past were not concrete like bricks, but fluid. The historian would never get away from the setting and the age in which he lived.

In reality it was not the historian who imposed his views on Everyman, but Everyman and his colleagues who shaped the historian's outlook.

The true historian was content to see his work superseded, if he had only added to the understanding of his own times.

EDUCATION

For Everyman's son Prof. Cooke advocated the "social studies" form of history, in which the student found history as he found the facts of life, all mixed up, in this case with geography and economics.

"If the child is taught too much in compartments he passes his examinations, but he is not educated; he is not fitted to be a good citizen."

For Everyman, as for his son, history served as a tool, a weapon, a clue for life. Man went on making the same mistakes, but the fundamental things useful to man, such as government, had been preserved.

To the intelligent layman history also provided pleasure in the form of literature, or by satisfying his curiosity, or through joy of detail, and it also gave him profit.

History which dealt with civilizations, rather than nations or the whole world, was the most valuable. The economic interpretation of history must not be forgotten.

The history of science, long neglected for that of politics, was coming into its own. It served two great purposes; it brought a new appreciation of the importance of the unspectacular, and it helped solve some of the physical problems of history itself.

In a time when democracy was on trial, history must pay ever more attention to the average man, the man in the background behind the generals and the crowned heads. Sometimes behind the dignity of history were the miseries of the men who had lost their freedom and their birthright.

SAANICH HEARS CITY'S ACTION

Far-reaching Effect of Refusal to Attend Fires Told Council

Refusal of the City Council to allow fire engines to attend calls in outside districts will result in unorganized territory being unprotected, it was learned at the Saanich Council meeting yesterday evening.

Reeve William Crouch stated the city's action would mean Saanich engines similarly would refuse to answer calls outside the municipality.

The city notified Saanich that the present agreement and scale of rates under which the city agreed to attend Saanich fires, would expire on February 15, 1935.

The reeve said the agreement had been in effect since 1925, but during that time Saanich had never paid a cent to the city. The only request to them had been to stand by when the Saanich engine was attending a fire outside its territory.

He also drew attention to the fact that Saanich had been thanked for its response to the Moore-Whittington Lumber Company's recent fire.

Let There Be War

(In a monster petition presented to the League of Nations, 8,000,000 people in fifty-five countries demanded peace.—Vide Press.)

"What benefit are empty wails
If (arms) we prune not, with a knife
severe."—Horace.

Let there be war, but let it be
A war on war from sea to sea,
Enlist ye wrecks of futile wars
That bear the bloody wounds of Mars!

Let there be war, but let it be
Stripped of martial panoply;
The Dove of Peace upon your shield,
The Olive Branch the sword you wield.

Let there be war, relentlessly,
Until the world o'er land and sea
Shall hear no more the Hounds of Hell
That bay for Death in every shell.

Make war on war! Ten million dead
Command you from their bloodsoaked bed,
Where serried ranks of crosses stand
Pointing the way like ghostly hands.

Mothers! Have you no mission here
Than giving sons for Mars' bier?
Why stand ye by and, weeping, see
Your flesh march to Gethsemane?

Let there be war on avarice,
On those who play with men for dice,
Who barter with the lives of men
For Albion's gold and Nippon's yen!

Make war on war, ye men of God!
Walk in the path the Christ hath trod.
'Tis not enough to pray and rant,
Or mumble words of pious cant.

You pray for Peace, but take Mars' gold,
And count him first within your fold
Whose largess, stinking of the dead,
Provides Communion wine and bread!

Make war on war, upraise the cross;
Be not afraid to suffer loss;
Rend Mars' red temples stone from stone,
Nor seek surcease 'til victory's won.

Make war on war! Can pension dole
A mother's broken heart console?
Hark to the orphans' cry for bread;
The widows for their vanished dead!

Make war on war! 'Tis we who call—
The living dead, in pain and thrall!
No cenotaphs or sculptured stones
Can heal the wounds in sundered homes.

—SAM D. CRAIG.

Victoria, B.C.

Chemainus

Chemainus, Nov. 16.—Results of the telephone bridge party, sponsored by the Women's Auxiliary to Chemainus Hospital, were most gratifying. The proceeds will go to the hospital Christmas cheer fund.

The committee was Mrs. Harry Heslip, Mrs. G. Saunders and Mrs. R. Finlayson. The hostesses were: Mrs. Frank Elliott, Mrs. A. D. Aiken, Mrs. L. H. Robinson, Mrs. W. Goldsmith, Mrs. J. W. Morris, Mrs. W. Cryer, Mrs. H. B. Rogers, Mrs. Frank Reed, Mrs. Fred Clarke. Joint hostesses were: Mrs. Phillipson, Mrs. A. Work, Mrs. Robert English and Mrs. Willimore. Mrs. A. E. Craig, Mrs. Gilbert Read, Mrs. Douglas Ross, Mrs. R. Clegg and Mrs. Radcliff entertained the younger set.

Prize winners were: Auction bridge, ladies, first, Mrs. Battreal; consolation, Mrs. George Vater. Gentlemen, first, John Atkinson; consolation, Jack Cathcart. Contract bridge, ladies, first, Mrs. L. Booth; consolation, Mrs. Clegg. Gentlemen, first, J. A. Humbird; consolation, R. N. Gill. Whist, ladies, first, Mrs. Berryamin Cave; consolation, Mrs. Hart. Gentlemen, first, Mr. Hart; consolation, J. R. Smith.

At Mrs. Radcliff's whist was played followed by games and dancing. Winners in whist were: Miss Jeanette Maxwell and Dan Wyllie.

Mr. Page, convener of the Poppy Day tag in Chemainus, reports the total amount collected was $61.14.

On Sunday last the annual public Armistice Day service was held at the Chemainus War Memorial. The veterans paraded from the E. and N. Station, preceded by Piper J. Lowe and a guard of honor, the latter standing at the four corners of the memorial with reversed arms, Sergt. Ernest Peerless being in charge. The First Chemainus Girl Guides, Brownies, Wolf Cubs and the Second Chemainus Japanese Scouts also paraded. There was a large attendance of residents.

Members of the Anglican Young Peoples's Fellowship held their monthly social on Monday.

Games and competitions were played, convened by May Robinson, Ken Rayer and Charles Porter. Prize winners in the first competition were Gladys Work and Ken Rayer. The second competition was won by Roy Dwyer.

Refreshments, convened by Jean Andrews, Eileen Work and Joy Lang, were served, followed by dancing, the orchestra supplying the music being Robert Lang, Raymond Lang and Dick Halhed.

Mrs. Johnson, who has been a patient in Chemainus Hospital for a month, has returned home.

Mrs. O. K. Dwyer and her daughter June, spent the week-end with Mrs. Dwyer's mother, Mrs. Ferguson of Vancouver.

China's Tientsin-Pukow Railway reports that September receipts were the highest of any month on record.

William (to fiancee, a stenographer): "I must say, Margaret, I don't like the way you reach for a pencil and paper every time I sit you on my knee!" —The Humorist, London.

Every Time You Eat

you push food particles between your teeth. The dark, moist warmth of the mouth furnishes the perfect condition for quick decay which turns into live bacteria. An unclean mouth is dangerous. Mer Dentrifice and Mer Lotion are scientifically made to pleasantly help you form the clean teeth and mouth habit. Made by Caulk of Canada, for more than 50 years manufacturers of materials for dentists. A two-weeks' package for 20c at Drug and Dept. stores. 2

CHASINS TO PLAY MUSIC OF MOZART

Abram Chasins will devote his "Piano Pointers" programme to the music of Mozart over the Columbia network to-morrow morning from 9.30 to 10 o'clock, P.S.T. He will play Mozart's brilliant Turkish Rondo and the more elaborate Phantasy in C. Before each number he will discuss the technical requirements of the music as well as its significance as a product of Mozart's extraordinary genius.

"Piano Pointers" is heard over stations KOL, KVI and KSL.

Sleep Rests The Nerves
The Great Nerve Centre is the Brain

Sleep is the resting time of the brain.
About once every twenty-four hours
The brain must have a long period of rest.
It cannot, like a watch, go on continuously.
During sleep this great nerve centre
Stores up a surplus of nerve force,
To meet the enormous demands of the day's activities.
When you are unable to rest and sleep
The nervous system becomes greatly exhausted.
You know that a restorative is necessary
To feed the starved nerves back to health and vigor.
The ideal restorative treatment
Is Dr. Chase's Nerve Food.
Since it forms new, rich blood
Its benefits are both thorough and lasting.

WITH A THERMALIZED GASOLINE YOU CAN

SAVE

UP TO A CUPFUL OF GASOLINE

EVERY COLD START

1

When you pull the choke out, you enrich the gas mixture by 5 to 10 times. And until the motor is "warmed up," it keeps on consuming several times the normal amount of gasoline.

2

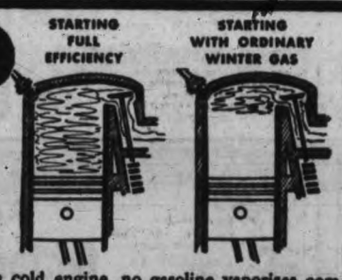

In a cold engine, no gasoline vaporizes completely. And most "winter gasoline" vaporizes only 10% to 30%. The less completely it vaporizes, the longer you must use the choke.

3

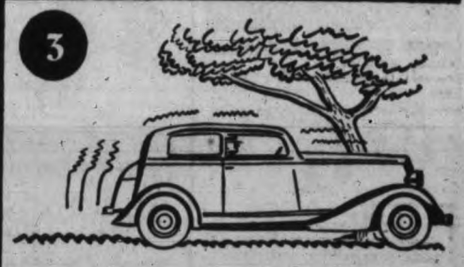

All this while, your motor may sputter, backfire, jerk you along. You blame a cold motor; you *should also blame your gasoline!*

4

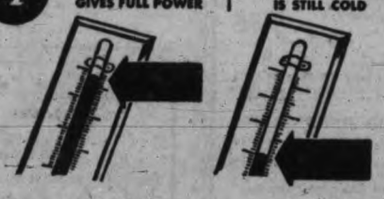

Thermalized Super-SHELL vaporizes efficiently at temperatures below the warmed-up stage. It is made far more concentrated, specially Thermalized to meet local weather conditions.

5

You stop using the choke within half the time required with ordinary winter gasolines. Thermalized Super-SHELL can save as much as a cupful of gasoline on every cold start.

6

And you can't help but notice this difference: Instead of a jerky, sputtering start—an even flow of smooth, summer-like power!

7

Try Thermalized gasoline. You'll find it today only at Shell pumps. Powerful Super-SHELL, now Thermalized for this month's temperatures.

Use THERMALIZED
...and use the
CHOKE ONLY
HALF AS LONG

Super-SHELL

REFINED IN BRITISH COLUMBIA

"The Bay's" Saturday Shopping News

THESE NOVEMBER SALES OFFER HUNDREDS OF DOLLARS IN SAVINGS TO NOVEMBER SHOPPERS

Your Chance to Buy Heavy Service

Silk Hose

2 pairs 1.75

Substandards of a $1.95 line—but the irregularities are scarcely discernible. Good shades . . . all sizes.

Service-weight and Chiffon

Silk Hose

2 pairs 1.25

Substandards of $1.00 and $1.35 lines. A good range of fall shades, in all sizes.

For Cold Weather

Lined Gloves

$1 pair

Dome wrist and pull-on style, in smooth cape. Wool linings. Splendid for driving on cold days. Black, brown and tan. All sizes.

Fall Weather Calls for Smart New

Handbags

$1

New designs and pleated effects in synthetic leather. Pouch or under-arm styles; neatly lined and fitted. Black, brown and navy.

—Street Floor at "The Bay"

Premier Knitting Wool

1.59 lb.

A soft four-ply Wool for knitting sweaters, scarfs, socks and gloves. Light rose, brown and green heather, brown, fawn and blue heather and Inca.

Stamped Pillow Cases

Made of firm circular cotton and stamped in cut-work and lazy daisy floral designs. Hemstitched ends and hemstitched for crocheting. Pair 98c

BABY PILLOWS 39c

BRIDGE COVERS, regular 55c 39c

—Second Floor at "The Bay"

This Group Includes Frocks for Any Hour—Daytime Or Parties

DRESSES

4.95

Featuring NEW details about the sleeves—necklines—and trimmings. You'll be surprised to find such snappy Frocks for this price. Smart colors and black.

Styles for Misses—from 14 to 20
Styles for Women—from 36 to 44

Fur-trimmed Coats

Dressy and tailored models in ribbed, diagonal and suede cloths. Rich fur trimmings. Linings are guaranteed for 2 seasons. Values to $29.50 and $35.00 ..... **22.00**

SKIRTS $2.98

Neatly tailored Skirts in fine crepes. Fitted hipline . . . inserted pleat in front and side. Smart shades. Sizes 14 to 20.

CARDIGANS $4.95

Soft wool Cardigans with four-button fronts and pockets. Contrasting colors on cuffs and borders. Sizes 36 to 42.

—Second Floor at "The Bay"

SATURDAY SAVINGS IN MILLINERY

Styles for Late Afternoon Wear

3.95 to 7.95

If you are considering an Afternoon Hat for bridges and teas or a Dinner Hat, you'll find that we have a splendid array from which to choose. The LATEST styles . . . . new glistening gold and silver touches.

New Styles in "Crowns"

1.69

The crowns reach up in a youthful, jaunty air—not too extreme, but emphasizing the latest trend. Brims with Tyrol crowns, youthful Turbans with veils. All equally smart! Popular colors for winter.

—Millinery Department, Second Floor at "The Bay"

WHOOPEE!

Winter Sets

8.95

We'll be "all set" if we have one of these cosy outfits for winter! Fitted coat, leggings and hat. Colors of green, light brown and maroon. Sizes 3 to 6 years.

Whitney Coats

Well-tailored English Whitney Coats. Raglan sleeves . . . fully belted . . . kasha lining . . . navy. Sizes 7 to 14x years **12.95**

Dresses for Girls 8 to 14

A large selection of Frocks for afternoon or school wear. Pique velvets, jerseys, wool crepes **2.95**

Eclipse Jersey Dresses

Adorable wee styles! Smart touches of hand-work. Matching bloomers. Sizes from 2 to 6 years **2.95**

Flannelette Pyjamas

Warm and cosy Flannelette Pyjamas in two-piece styles. Striped and white with trim. Sizes 8 to 14 years **1.00**

—Street Floor at "The Bay"

Look, Mothers!

CANTILEVER Kiddies' Shoes

½-price

Black and brown calf Oxfords . . . patent strap Slippers. Sizes 8 to 11. Fittings A, B and C. Regular $4.00, $4.25 and $4.50 Shoes selling at half their marked price.

Girls' Walking Oxfords

These Oxfords are stylish as well as serviceable! Black and brown calf . . . with and without shawl tongues. Medium and low heels. Fittings A, B and C **2.98**

—Second Floor at "The Bay"

Type-embracing

Nemo-flex Foundation Garments

Four new styles of type-embracing Foundation Garments, designed for all figure types. We can assure a perfect fitting—no matter whether you are short, tall, average or top heavy. Made from a selected hard-wearing peach brocade with deep knitted rayon top and knitted web sides. All sizes, 34 to 42.

5.50

—Corset Department, Second Floor at "The Bay"

Choose a Couple From This New Shipment of

Cotton Tweed Frocks

Smart figured cotton tweed Frocks in neat striped patterns and various color combinations. Long-sleeve styles. Sizes for misses and women, from 34 to 44 ..... **1.98**

Cretonne Smocks

Gay floral patterns in double-breasted, fitted style. Sizes 36 to 44 ..... **1.95**

Novelty Hoovers

Handy to slip over and protect your frock. New in style and cut. Check and polka dot patterns. Applique trimmings **1.98**

Finest quality white Sanforized Hoovers..$1.95
Cotton Broadcloth Smocks.....$1.00
English Broadcloth Smocks.....$1.98

—Second Floor at "The Bay"

Brand New Assortment of

Smart Neckwear

Dainty Collars and Collar Sets in silk crepe . . . gleaming satin . . . and dull georgette. Beautifully made. They will add charm and distinction to any frock. White and eggshell **$1**

—Street Floor at "The Bay"

1 only, large Mascot Circular Heater . . . oxidized copper finish. Regular $49.50 ..... **33.00**
$10 Cash, Balance, Including Carrying Charges, Arranged

1 only, Beach Gas Range . . . three top burners . . . lower white enameled oven. Regular $31.00 ..... **19.95**

—Third Floor at "The Bay"

FEATURING SATURDAY

Men's Fine Clothes

SUITS

Yes, the price is very moderate for Suits of such fine quality! The woollens are from the finest Old Country mills and are in the newest and most wanted shades and weaves. Blue and grey serges . . . fancy worsteds. All sizes .....

22.50

OVERCOATS

Raglans — Guards — double-breasted—slip-ons, in grey, blue and brown novelty fabrics. A most outstanding Overcoat group. Come in — look them over and you'll decide at a glance that HERE is value!

"The Bay" Introduces Another Favorite

Shirt of the Season

Made expressly for, and sold exclusively by "The Bay." New and interesting effects, created for Fall, 1934. Smartly tailored . . . two separate collars and collar-attached styles **$2**

What a Buy! 500 Pairs

REGULAR 50c CASHMERE SOCKS

Men! We are only able to offer you this exceptional value through a very special purchase! Fancy patterns in a wide assortment of new colorings. Pair, **39c**

3.50

For your old overcoat, if traded in on a new one at $14.95 or up. We are turning the old coats over to the Friendly Help Welfare Association — here's your chance to help the other fellow! Remember this offer closes Saturday!

—Street Floor at "The Bay"

Our Best Bargain in

MEN'S BOOTS AND OXFORDS

At this attractive price we have a splendid selection. Black Calf Oxfords and Boots with narrow, medium and wide toes. Men's heavy Work Boots . . . Panco or leather soles. All sizes, 6 to 11.

2.98

Victoria Parents Know These

"LECKIE" BOYS' BOOTS

Leckie Shoes are widely known for wearing quality. Black leather Blucher-cut style. Panco or leather soles. Sizes to 5½ **2.98**

—Second Floor at "The Bay"

Glass Tumblers

European Tumblers from the world's leading manufacturers of this ware. Buy Saturday and save!

10-oz. Plain Tumblers, per doz.	75c	10-oz. No-Nik Tumblers, per doz.	1.00
5-oz. Greek Key, etched, per doz.	1.00	10-oz. No-Nik Barrel Tumblers, per doz.	1.00
8-oz. Conical Circle, etched, per doz.	1.00	20-oz. Plain Tumblers, per doz.	1.80
6½-oz. Etched Key Tumblers, per doz.	1.00	10-oz. Cut Base Tumblers, per doz.	2.40

Also a complete showing of Domestic Tumblers, Liquor and Beer Glasses, ranging from, per doz. 50c to $1.50

DOLLS—SPECIAL!

A wide range to choose from. Dolls with hair. In neat boxes ..... Dressed **39c**

Lovely Baby Dolls

150 Dolls that would ordinarily sell at $1.50! Just arrived. Don't miss this bargain **95c**

Casseroles or Pie Plates

OF BAKING GLASS WITH SILVER-PLATED INSERTS

75 only. Will make a most acceptable gift. Cook in the oven in Pyrex then serve in container at table. Selling Saturday, special at **1.95**

—Third Floor at "The Bay"

100 Only, 18-piece Sets

"LORAIN" SILVER FLATWARE

Six Knives, Forks and Spoons. Made by the famous Oneida Community Plate Co. Silver-plated . . . each set in a box. Extra serving pieces of same pattern carried in stock **2.49**

Regular $5.45

Street Floor at "The Bay"

FREE CUTTING SERVICE ON

SILK AND WOOL DRESS GOODS

All the season's newest weaves! Included in this group are: Pure-dye Canton Crepes, corded silk Crepes, spinet Crepes, crepe Failles and moss Crepes. Smart colorings. Width, 38 inches. Yd. **1.77**

Fine Dress Satins

Superbly rich texture and bright Satin surface. Shown in a full range of colors. Width, 38 inches. Yard **1.00**

Plain and Novelty Silks

Make your choice from Plaid Taffetas, Tweed Silks, Corded Silks and others. Widths 38 inches. Yard **87c**

—Street Floor at "The Bay"

Wool Plaid Blankets

Size 60x80 inches. Soft pure wool yarns, woven in pastel plaid effects. Selling Saturday, each **2.98**

White Wool Blankets

Woven from high-grade pure wool yarns and finished with pink borders! Size 72x84 inches. They're warm, and soft! Pair **5.98**

—Street Floor at "The Bay"

Bed, Spring, Mattress

Walnut-finished Steel Beds . . . 2-inch continuous post design. Double woven wire spring and an all-felt mattress. Complete for **15.50**

Large Upholstered Chairs

When you sink down into one of these you just hate to get up! Spring cushion seats . . . large roll arms. Tapestry and cretonne coverings **19.50**

Chesterfield Suites

Covered in plain tapestries. Reversible spring cushion seats. Chesterfield and two arm chairs. Terms arranged **69.50**

Steel-frame Davenports

Davenports that can be turned into a double bed. Comfortable and durable **19.50**

Handsome Breakfast Sets

Drop-leaf Table and set of four Chairs. Walnut finish . . . decorated. Smart style **19.50**

—Fourth Floor at "The Bay"

Ruffle Curtain Scrims

Brighten up your room with new, inexpensive Curtains. It is surprising what a difference your curtains make. Yard **19c**

Silk Curtain Nets

Plain Tuscan weaves or allover figured effects. Champagne and ecru shades. Per yard **49c**

Curtain Fabrics

46 and 50 inches wide. Damasks, cottage weave and slub effects. Make into smart slip covers and drapes. Special, per yard **59c**

—Third Floor at "The Bay"

SENSATIONAL SALE OF

Used Pianos

On such an easy-paying plan you can afford to have your children study music. The Pianos are like new, modern in design and are fully guaranteed by the Hudson's Bay Company. All you have to do is pay $10.00 down, and easy monthly terms will be arranged.

MAKE AND SALE PRICES

Williams	$125	Steck	$185
Warde	$135	Mozart	$195
Craig	$155	Ennis	$195
Karn	$175		

Mason & Risch Player, complete with 30 rolls $195

—Third Floor at "The Bay"

Clearance Sale of

CLASSICAL MUSIC

Schirmer's Library and miscellaneous Albums of Classical Piano Pieces and Studies. Prices as high as $2.00 each. Selling now at, each **20c**

Sheet Music at, each ..... 5¢

—Third Floor at "The Bay"

Hudson's Bay Company.

INCORPORATED 2ND MAY 1670.

SECOND SECTION

Victoria Daily Times

SECOND SECTION

VICTORIA, B.C., FRIDAY, NOVEMBER 16, 1934

CLASSIFIED ADVERTISING TELEPHONES—E4175, E4176

Victoria Daily Times
MEMBER AUDIT BUREAU CIRCULATION

TELEPHONES
8 a.m. to 6 p.m.—Circulation.....E4175
Advertising.....E4176

CLASSIFIED ADVERTISING RATES
1½c per word per insertion.
Minimum charge 25c.
$1.25 per line per month.
Minimum charge $2.50.

Births, $1.00 per insertion.
Marriages, $1.50 per insertion
Deaths, $1.50 first insertion and $1.00 succeeding insertions.
Funeral notices. In Memoriam notices and Card of Thanks, $1.50 per insertion

In computing the number of words in an advertisement, estimate groups of three or less figures as one word. Dollar marks and all abbreviations count as one word.

In estimating the number of lines in an advertisement, count five words for the first two lines and seven words for each line thereafter. This is not an absolute guide to the number of lines, much depending on the length of the individual words.

The Times will not be responsible for more than one incorrect insertion of any advertisement ordered for more than one issue. Any claim for rebate on account of errors or omissions must be made within thirty days from the date of the same otherwise the claim will not be allowed.

Advertisers who desire it may have replies addressed to a box at The Times Office and forwarded to their private address. A charge of 10c is made for this service.

Subscribers wishing their addresses changed should notify this office as well as the carrier. If your Times is missing, phone E7523 before 8 p.m. and a copy will be sent by special messenger.

INDEX TO CLASSIFIED ADS.
The eight major groups of Classifications appears in the following order:

Announcement classifications . . 1 to 15
Employment classifications . . . 16 to 24
For Sale-Wanted classifications. 25 to 32
Automotive classifications . . . . 33 to 36
Rentals classifications . . . . . 37 to 46
Real Estate classifications . . . 47 to 54
Business Opportunities classifications 55
Financial classifications . . . . . 56 to 57

BOX REPLIES AVAILABLE

Letters addressed to the following boxes are available at The Times Office on presentation of box letters. Maximum results are obtained by advertisers who follow up replies promptly

922, 251, 335, 865, 889, 904, 1022, 2446, 2770, 2883.

Announcements

BORN

LAMBRICK—To Mr. and Mrs. A. G. Lambrick, of Fulton Road, Gordon Head, November 15, at Jubilee Hospital, a son.

DIED

ANDERSON—At the family residence at an early hour on Tuesday, November 13, Thomas Forrest Anderson, aged fifty-four years, of 2983 Tillicum Road. The late Mr. Anderson was born in England and had been a resident of this city for the last twenty-four years. He is mourned by his widow, three sons and four daughters, Frank L. of 1423 Walnut Street, and James and Alfred, at home; Mrs. C. W. Dore of 357 Vincent Street, and Misses Helen, Emma and Eva, at home, and two grandchildren; also a brother in Australia and a sister in Newcastle, England.
The funeral will take place on Saturday afternoon from McCall Bros.' Funeral Home, at 2 o'clock. Rev. T. H. McAllister will conduct the service, after which interment will be in Colwood Burial Park.

BROWN—Passed away at the St. Joseph's Hospital on November 14, Mrs. Georgina Brown, aged eighty years, a native of Kent, England, and a resident of Victoria for the last forty-seven years; late residence, 819 Equimalt Road. She leaves to mourn her loss one son and three daughters, Mr. A. F. H. Brown; Mrs. E. R. Van Sickle, Mrs. M. A. Murrant, all of Victoria; and Mrs. V. E. Hill of Seattle; also four grandchildren and five great-grandchildren
The remains are resting at the Thomson Funeral Home, from where the funeral will take place on Saturday afternoon, November 17, at 2 o'clock. Interment will be in the family plot in the Royal Oak Burial Park.

PORTER—On November 11, at Shaunavon, Sask., the death occurred of Mrs. James Porter, a former resident of 2634 Graham Street, Victoria, aged ninety years, born in Summerland, Prince Edward Island. The late Mrs. Porter was predeceased by her husband, Mr. James Porter, in 1921, and was a prominent member of the First Baptist Church, Victoria. She is survived by eight sons, John Porter of Dolphin, Man.; William Porter, Medicine Hat, Alta.; J. E. Porter, Crawford, Nebraska, U.S.A.; A. G. Porter of Victoria; N. J. Porter of Vancouver; R. A. Porter of Shaunavon, Sask.; Dr. H. A. Porter of Cadillac, Sask., and F. A. Porter of Red Deer, Alta.; also one brother, Mr. Fred Brown of Union Bay, Vancouver Island, numerous grandchildren and great grandchildren, including her grandson, Mr. W. A. Greene of Victoria.
The funeral will be held Saturday afternoon, November 17, at 2 o'clock, from Carter's Funeral Home. Rev. G. A. Reynolds will officiate. Interment in the family plot in Ross Bay Cemetery.

PUSEY—On November 14, at North Saanich, George Montague Pusey, of 2011 Cameosun Street, aged forty years; a native of Victoria. He served overseas with the 67th Western Scots. He is survived by his father and mother, at home; two brothers, Leonard, Butte, Montana, and Sydney W., Victoria; six sisters, Mrs. A. C. Falk, Victoria; Mrs. Fyfe, Vancouver; Mrs. Denney, Vancouver; Mrs. Lines, North Saanich; Florence and Norma, Victoria.
The remains are resting at Hayward's B.C. Funeral Chapel and the funeral will be held on Saturday, November 17, the cortege leaving the chapel at 1.45 p.m., proceeding to St. Barnabas Church, where service will be conducted by Rev. N. E. Smith at 2 o'clock. Interment in the family plot in Ross Bay Cemetery.

CARD OF THANKS

The family of the deceased Adele Danby wish to extend their thanks for the beautiful floral tributes and kind words of sympathy in their sad bereavement of the loss of their dear mother.

7 FLORISTS

ANY FLORAL DESIGN; MOST REASONable prices. Pollock Bros., 1315 Douglas. G5315.

7 FLORISTS (Continued)

BALLANTYNE BROS. LTD.
639 Fort Street Phone G2421
CUT FLOWERS AND DESIGNS
Greenhouses. North Quadra Street

A. J. WOODWARD & SONS LTD.
—Established 1892—
Designs — Bouquets — Flowers
Anywhere Anytime
Store, G5614 Night, G6298

8 FUNERAL DIRECTORS

Established 1893
THOMSON FUNERAL HOME
Phone G2612 1625 Quadra St.
Large Chapel Private Family Rooms
Experienced Lady Attendant

SANDS MORTUARY LTD.
Complete Funerals in Our New Mortuary at Modern Prices
Experienced Lady Attendant Phones E7511 and G3530
1803 Quadra Street Victoria, B.C.

HAYWARD'S B.C. FUNERAL CO. LTD.
Established 1867
734 Broughton Street
Calls Attended to at All Hours
Moderate Charges Lady Attendant
Phones: E3614, G7679, G7682, E4065

S. J. CURRY & SON
"Distinctive Funeral Service"
Private Family Rooms—Large Restful Chapel
Opposite New Cathedral. Phone G5512

CARTER FUNERAL HOME
Our Charges Are Reasonable
Dignified Service Lady Assistant
1812 Quadra Street E4624

McCALL BROS.
"The Floral Funeral Home"
Office and Chapel, corner Johnson and Vancouver Streets. Phone G2012

9 MONUMENTAL WORKS

STEWART MONUMENTAL WORKS LTD. Take No. 6 street car to works. 1401 May St. Phone G3452. tf

10 Coming Events

A BIG CANADIAN OLD-TIME DANCE, Saturday, Nov. 17, Lake Hill Community Centre, 8-12; Irvine's orchestra with Scotty MacKenzie as M.C.; 25c, including supper. Bus at 12. The time of your life.

A CANADIAN OLD-TIME DANCE, Strawberry Vale Hall, Burnside Rd., Friday, November 16; Seafe's orchestra; refreshments; 35c. 3-116

A CORDIAL INVITATION IS EXtended to anyone interested to hear Mrs. H. P. Plumptre, one of Canada's recent representatives at Geneva, who will be in Victoria on her way home from Japan next Tuesday night, at 8 o'clock, in the Memorial Hall. All welcome. 2949-3-117

ANOTHER ESSBEECEE DANCE, FRIday night, at the J.B.A.A.; Carter's orchestra; refreshments; 35c. 2916-3-116

ANOTHER FOUL BAY DANCE WITH Reg Wood's music, in the Jenkins School, this Friday night, where everyone enjoys themselves. Dancing, from 9 to 12.30. Ladies 25c, gents 35c. 2910-3-116

AT COLWOOD HALL ON LAST WEDnesday, 250 dancers enjoyed Wilfert's dance. We thank them for their support. On December 12 we will be on the spot with Len Acres, Dolly Rutledge, Turkeys for tombolas, etc. Save December 12 for Wilfert's Christmas Dance. We thank you. 2946-1-116

AT LUXTON, SATURDAY — BASKETball, 7.30; dance, 9; Cross' orchestra; refreshments; 25c. 2923-3-117

BASKETBALL AND DANCE, CHARTERS' Hall, Sooke, Saturday, November 17; Luxton vs. Sooke; Townsend's orchestra; 25c. 2919-3-117

BASKETBALL GAMES AND DANCE IN Colwood Hall, Sat. night, Nov. 17. Colwood vs. Duncan. Fred Mould's orchestra; refreshments, Admission 25c. 2951-2-117

BIG DANCE, SAANICH THISTLES' Football Club, Mount View High School, Saturday, November 17, from 9 till 12; Jack Carter's music; refreshments; admission 25c. 2875-3-117

C.C.F. DANCE, MARIGOLD HALL, FRIday November 16; refreshments and good music; 8.45-12; admission 25c. 1264-3-116

CROQUINOLE PERMANENT CURLS
20c A CURL—MINIMUM $1
FIRTH BROTHERS
635 Fort St. tf

FRIDAY, NOVEMBER 16—MT. NEWTON P.-T.A. annual dance, bridge; tombolas, turkeys; Zala's orchestra; admission 50c. 2930-2-116

JERRY SCHOFIELD DANCE ORCHEstra; the best terms; reasonable. Phone E1694, E4421. 2441-26-117

JUVENILE BRANCH OF THE EURYDICE Art Club will hold a concert at the New Thought Hall, 720½ Fort St., Saturday, Nov. 17, at 2.30. 2937-1-116

MRS. SIMPSON'S CHILDREN'S CLASS, Saturday afternoon, 3 o'clock, Campbell Bldg.; terms very reasonable. 4-116

PARTNER 500, SATURDAY, 8.30, 12.30 Gov't. Prizes: Two $4, two $2, two $1; tenbid; 25c.

PARLOR DOG SHOW, TO-MORROW night at 8 o'clock, Begg Motor Building, Yates and Quadra. Entries taken at the door from 7-8 p.m. Classes for all breeds, including puppies from 3 months of age. 2938-1-116

RUMMAGE SALE, SATURDAY, NOVEMber 17, 9.30 a.m., Johnson St., next to Shotbolt's. 2915-2-116

THREE GOOD BASKETBALL GAMES will be played on Saturday, November 17, at the West Road Hall; Colwoods vs West Roads; dancing; refreshments; 2825-3-117

WHIST DRIVE—W.A. CANADIAN LEgion, Pro Patria, Friday, 8.30 p.m., 625 Courtney St. Two $4, two $2, two $1 and special, 25c. 2933-1-116

11 LOST AND FOUND

LOST—AN ALEMITE GREASE GUN, Thursday night. Finder please return to A. D. McLeod Service Station. 1290-1-116

LOST — BAG CONTAINING PAPERhanger's tools, Phone E4220. Reward. 1276-3-117

LOST — BLACK SHEEP DOG; WHITE spot on nose. Phone E0476. 2924-3-117

LOST—BRINDLE SCOTTIE DOG, 101 Gorge Road. Phone G1070. 2953-2-117

LOST—BUNCH OF KEYS, NEAR NO. 1 fire hall and Cormorant St. G5697. 2947-1-116

11 LOST AND FOUND (Continued)

LOST—PLAID WOOL PURSE, IN HUDson's Bay, containing money, etc.; reward. Tel. Keating 5-R. 2945-2-117

13a Business Cards

BUILDERS AND CONTRACTORS

HOUSES, GARAGES, REPAIRS, ROOFS; estimates. Mildon. E5536. 16771-tf

CABINET MAKERS

CABINET WORK OF ALL DESCRIPtions. R. Gugst, 812 Fort. G3046. 2501-26-125

ENGRAVERS

PHOTO-ENGRAVING—HALF-TONE AND line cuts Times Engraving Department. Phone E4175.

FLOORS

V.I. HARDWOOD FLOOR CO., 707 Johnson. Reduced prices on all work. G7314.

WESTERN FLOOR, 454 GORGE RD. — Old or new floors. E8915. tf

HAND LAUNDRY

ENGLISH HAND LAUNDRY—COLLARS, 3c; shirts, 10c; mending, darning. E6192. 2834-26-127

INSURANCE

FIRE, LIFE, AUTO AND ACCIDENT INsurance. See Lee, Fraser & Co. Ltd

LEATHER GOODS

CHRISTMAS! McMARTIN'S LEATHER goods make useful gifts. Inspection invited. 2662-26-129

PAINTING AND KALSOMINING

PAINTING, KALSOMINING, ROOF REpairs and other odd jobs done reasonably. Telephone G2381 after 7 p.m.

WASHABLE KALSOMINE, $3 ROOM, includes labor and material. Archer, G2328. 1060-26-122

SHINGLING REPAIRS

BROCK ROBERTSON — RESHINGLING; leaky roofs repaired; guaranteed. E4492

TURKISH BATHS

CRYSTAL GARDEN — TURKISH, RUSsian steam and hot sea water baths Swedish massage, etc. E. Van Becker (London diploma). For appointment phone E2522

WEATHER STRIPPING

STOP DRAFTS, RATTLES, DIRT — Peace metal weather stripping, for windows and doors. B. T. Leigh. E9685

WOOD AND COAL

ALL BEST AND DRY LAND CEDAR, $1.50. Fir millwood, $3.50 cd. E6722.

BEST CORDWOOD, $5.75; BEST SLABwood, fairly dry, $3.50; mixed wood, dry, $2.25. G6531. 1096-26-124

BEST DRYLAND FIRWOOD — 15-DAY special, 1½-cd. load, $4.50. E3240. 1197-26-133

COOPERAGE WOOD—BONE DRY STOVE $2.50 blocks $3, kindling $1.50 ½ cord. G2341

COOPERAGE WOOD CO., G1941 BONEdry stove wood, $4; slabs $4; kindling $3

CORDWOOD SAWN, 65c A CORD, COAL, 65c a sack. Prompt delivery. E3685. 2466-26-119

DRYLAND MILLWOOD, $3.75 PER C.; better than cordwood. Cameron Wood & Coal Co., Ltd., 1114 Broad St. Phone E4135. 2413-26-116

DRYLAND WOOD, CORD $3.25, TWO cords $6. E9111, day; night, E6830. 1132-26-128

EXCLUSIVE AGENTS, ALBERTA JASper hard coal. Cameron Wood and Coal, 1114 Broad. E4135. 2936-26-142

NO. 1 CORDWOOD—2½ CDS., 4 FT., $9.75; 12-inch $5.50, 2 cds. $10.50. G6576.

SHAWNIGAN DOUGLAS FIR, $3.25 CD. Sole agents S.I. Lumber Co. E3914

1-FT. BONE DRY CORDWOOD, $6 CD.; ½ cord, $3.25. Dryland millwood, $3.50 cd. E1832. 1131-26-129

$2.75 CORD, COLWOOD FIR MILLwood; edging, $2.50 cd. Shaw, G7995. 2860-26-136

$2.75 CORD, COLWOOD 100% FIR millwood. Bruce Low & Co. G4044

$3.75 DRYLAND SLAB, 12", RODgers' Wood Co., Alpha St. G3214.

13b Professional Cards

OSTEOPATHIC PHYSICIANS

DR. VERNON S. TAYLOR, REGISTERED and licensed. 406-7-8 Belmont Bldg. Phone E7832

14 EDUCATIONAL

ROYAL BUSINESS COLLEGE, 1008 GOVernment. Phone G6016. E. W. Sayer.

14a MUSIC

PLOWRIGHT'S GUITAR, MANDOLIN, Banjo School, 1116 Broad, E4943, E9092. 2762-26-133

VIOLIN—W. M. M. TOUCHE, GRADUate, Chicago Musical College, under Hugo Kortschak (former concertmeister, Chicago Symphony Orchestra, and pupil of Sevcik), 21, 1116 Broad. E3144. 2905-26-140

14e DANCING

ALL TYPES DANCING THOROUGHLY taught. New spacious studio. Florence Clough Dance Academy, 830 St. Charles. E2776. tf

BALLET, ACROBATIC, TAP, HIGHLAND. Violet Fowkes Studio, 1112 Gov't.

DOROTHY COX, M.A.O.D., LONDON, Eng. All branches. Attractive ballroom class, 8 to 10 p.m., Saturdays. E7638

17 MISCELLANEOUS

SAWS FILED, GUMMED, SET; TOOLS sharpened. E1029. W. Emery, 1567 Gladstone.

18 Personal

A CONCEITED PERSON IS LIKE AN over inflated tire, while a person full of fear is like one under inflated, that picks up all the tacks and troubles of the road. Start early—build a healthy body and a progressive mind that's full of confidence. Our coarse whole wheat bread (free from molasses, sugar or white flour) is the dyspeptic's and diabetic's friend. Our building foods are all good—taste and see. Golden Loaf Bakery, 711 Fort St.

A BRIGHT, COSY, COMFORTABLE place to dine. See you at the Mayfair Cafe, 1011 Broad St., at Fort.

A NEW SERVICE—RUST STAINS, ETC., removed from baths, sinks and tiles without injuring the enamel. Phone E8746, G1641. Super Cleaning Service, 763 Fort

ADVICE AND PROBLEMS SOLVED — Mme. Olivia, 107 Beverley Hotel, Yates Street. 1281-3-116

CHINCHILLA COATS FOR TINY TOTS, in blue, green and white, $1.95; English leggings, 95c. Fowler's Children's shop. 2652-26-118

EXTRA! ONE AFTERNOON TEA GUEST will have free card reading weekly from Madam Ursula. Holley's, 622 Fort. 2686-26-129

GIRLS' FUR-TRIMMED COATS — IN rose, green, blue, etc., $4.95; 3-6 years. Fowler's Children's Shop, 734 Yates St. 2652-26-128

IF YOUR WATCH DOES NOT GIVE SATisfaction, bring it to the Watch Bench, 1114 Broad St. Mainspring, $1; cleaning, $1.

LENSES REPLACED ACCURATELY — One-day service. Gordon Shaw, Woolworth Bldg.

PREMIER VACUUM CLEANER SERVICE and repairs. J. W. Higham, G3559. 2701-26-129

SHOES WEAR LONGER WHEN YOU leave them at Bob Hawkes' Shoe Repairs, 616 Trounce Alley. 2466-26-119

SQUARE DEAL SHOE REPAIRS—J. Manton, 1224 Broad, opposite Whitney's. 2657-26-129

THE MILTON CO., 1844 OAK BAY AVE. Silk afternoon dresses, 39 to 42, from $5.98. Phone E9311.

MADAME EARP, EXPERT READER — For appointment, phone E8920

MIRZAR, ASTROLOGER AND MYSTIC, 205 Royal Trust Building, 626 West Pender St., Vancouver, B.C. If in doubt on problems of business, the home or the heart, consult Mirzar, who will advise you through the science of astrology. One question, 25c; three questions, 50c; three questions and your horoscope, $1; private consultation, $1. Mirzar, Royal Trust Building, Pender St., just east of Granville, Vancouver, B.C. 2711-tf

MONARCH KNITTING WOOLS—DOVE, Andalusian, tweed, butterfly, down and rainbow; Monarch knitting books. Fowler's Children's Shop. 2652-26-118

ROUGHLY SPEAKING, RAZOR BLADES are alike. Smoothly speaking, Mystt's Daymarks lead. 1264-3-118

85c PER FLUE. AMOS 'N' ANDY Chimney Sweeps. Phone G6644. tf

PERSONAL (Continued)

TEACUP READING AND CARDS, FROM 4-8. 846 Courtney. G4077. 2590-26-125

WOOL SWEATERS, WITH OR WITHOUT sleeves. Splendid gift for ladies and gents. Gordon Ellis, 1107 Gov't. St.

15c TO-DAY, SPECIAL READING; ACcurate, reliable. Mme. Mobius, Balmoral Hotel. tf

Employment

HELP WANTED

SALESMEN WANTED—A FEW YOUNG men for selling from house to house. Only those willing to work need apply; good commission. Box 1270 Times. 1270-2-116

AGENTS WANTED

ABSOLUTELY THE FINEST LINE OF personal Christmas Cards selling at $1 dozen. Large selection embossed and hand-colored designs, calendars, bookmarks, choice of greetings, many new features, all folders, some with customer's initial, as shown at our exhibit at Canadian National Exhibition. Send for samples. Liberal commission and bonus. Fast-selling box assortment also. Manufactured by Regal Stationery Co., 73 Adelaide Street West, Toronto.

SITUATIONS WANTED—MALE

REMODEL YOUR FIREPLACE — PLASTering, general repairs or alterations; new work. Phone E8543. J. Fairall.

22 SITUATIONS WANTED—FEMALE

DRESSMAKING, ALTERATIONS, 25c hour and carfare. E0738. 2640-26-127

GERMAN GIRL WANTS HOUSE WORK immediately; references. Phone between 10-12, E2614. 1267-2-117

24 Beauty Specialists

A FINGER WAVE, MARCEL, HAIRCUT, in your home; experienced operator. E9720, G6677. 1015-26-125

A "VANITY" WAVE ALWAYS SATISfies. Vanity Beauty Parlor, 319 Stobart Bldg. G0049. 2867-26-139

BOBETTE SALON, G6852. WE SPECIALize in white hair permanents.

DISTINCTIVE PERMANENTS, MARCEL and finger waves, by expert operators. Ivy's Beauty Nook, 714 View St. 16777-tf

"ABOVE THE AVERAGE"
PERMANENT CURLING
30 Cents Per Curl
ROUND CURLS .....20c per curl
CURLS FOR THE SIDES ....20c per curl
RINGLET CURLS .....20c per curl
HOLLYWOOD CURLS .....20c per curl
CURLS FOR THE ENDS OF THE HAIR .....20c per curl
CURLS TO CREATE THE ROLL AT THE NECKLINE. 20c per curl
SCULPTURE CURLS .....20c per curl
Created With Conditioning Oil Lotion
(MINIMUM, 5 CURLS)
FIRTH BROTHERS
Permanent Curlers
635 Fort St.

MACHINELESS PERMANENT—NO MAchine, no electricity, $5 and $3.50. Heatless permanent, $3, $5 and $6.50. Haircutting, scalp treatment, marcels, finger waves, manicures. C. W. (Billy) Atkinson, Belle Beauty Shoppe, 1025 Cook. G4943.

MONA GORDON BEAUTY SHOPPE, 1607½ Douglas (near H.B. Co.). E6134. 2888-26-139

TYRRELL'S SPECIAL VITALIZING shampoo for broken or faded hair, dandruff, etc. Three-quarters of an hour soothing massage with special oil shampoo, leaving the hair gloriously soft and glossy At D. Spencer Ltd. E4141.

$2.50 $4.00, $6.50, CROQUINOLE OR spiral permanents. Sanitary service; qualified artists. La France Beauty Salon, 1110 Douglas. G7443.

$3 PERMANENT COMPLETE, EXPERT work. Victoria Beauty Parlor, 1218 Broad. E8515

For Sale—Wanted

25 FOR SALE—MISCELLANEOUS

A. J. GREGG — HOUSE WINDOWS cleaned outside, 6c each. G5033.

ALL ALIVE! HERRING, 5c PER LB.; Yarmouth-cured bloaters, 12c per lb. Askey's Fish Market, 624 Yates.

25 FOR SALE—MISCELLANEOUS (Continued)

BABY CARRIAGES RENOVATED—Hoods, aprons, tires. 534 W. Gorge. E2298. 2476-24-118

BEAVERINE FUR COAT — 45 INCHES long; medium size; hardly used. Phone G7697. 2778-tf

BUY YOUR STOVE AT MINTY'S AND save money. Enterprise stoves, made in Canada, are the leaders. See our range of prices, from $49.75 to $150. Easy terms. Minty's, Quadra at Yates. 2853-26-136

CHESTERFIELD SETS MADE TO ORDER at $69.50. Trade in your old set, etc. Recovering and repairs at lowest prices. Victoria Upholstery Co., 1815 Douglas St

FIELD GLASSES AND CASE, $6.75; 8-Power Prismatic Glasses, $12.50; Telescopes, $3.75; Powerful Microscope, $15; Electric Clocks, $3.75; Leather Brief Case, $6.75; Rolls Razors, $4.75; Alarm Clocks, 98c; Elgin and Waltham Watches, in gold-filled cases, $8.75; Bicycles, $12.50; Electric Radios, $14.75; Ink-style Spectacles, to fit any sight, $2.75. Aaronson's New and Second-hand Store, 1328 Gov't St.

FOR SALE — McCLARY CIRCULATING junior heater. E2968. 2903-3-116

KROEHLER DAVENETTE SUITE, $59; Remington typewriter, $12. Willows Plowman, 705 Johnson St.

LADY'S LEATHER COAT, COST $16, sell $6, or trade for what? E4581. 1293-2-117

McCLARY RANGE, STEEL TOP, ENAMEL back and oven door, waterfront, $38.50. Carter's Stove Store, 822 Fort St. E3511.

MIRRORS, in all sizes, from 75c to $8.25. Used Simmons beds, complete, from $10.50 up. Walnut tip table, $3. Silver tea set, $8. Centre tables, from $1.25. Kitchen chairs, from 50c. Dressers, from $5 to $9.50. Electric vacuum cleaners, from $8.50 up. Electric radios, from $12.50 up. Complete Thor electric washer, in A-1 condition, $39.50. WE SATISFY.
RELIABLE FURNITURE MART
732½ Fort St. E3614

MODERN WALNUT CHINA CABINET, $22. Cedar chest, $8.50. Holland Bros., 715 Pandora. E0913.

MURESCO, THE SUPREME WALL coating; 18 shades. Harte-Andrews Paints Ltd., 711 View St. G4713.

NEW LAID EGGS; FRESH KILLED chickens, roasting, frying and broiling; delicious cheese; figs; fruits and fresh vegetables; home made bread. Gillette's Ranch Products, 711 Pandora. E2452. 1280-1-116

OIL BURNERS FOR SALE—FOR RANGE or heater; standard make; metal containers; $28.50; for a few days only. 907 Government St., Room 1. 2710-26-131

ONE ONLY, NEW WARDROBE TRUNK, $21; new steamer trunk, $8. Willows Plowman, 705 Johnson St.

OUR STOCK OF CLOTHING, SUITABLE for all outside wear, is complete. F. Jeune & Bro. Ltd., 570 Johnson St. G4632.

THE ENTIRE STOCK OF JEWELRY, watches, clocks and cut glass of the late Mr. Andernach is on sale at 1306 Government St. A reasonable offer on any article in the store will be accepted. The store will be open from 9 a.m. to 9 p.m. on every Saturday only. xx-1-104

WANTED—MACHINERY, PIPE, PLUMBing, scrap iron for cash. Capitol Iron and Metal Ltd., 1633 Store. G2434. 16941-tf

2 ONLY—PIPELESS FURNACES; EXTRA special, $68, installed. B.C. Hardware, 718 Fort.

85c PER FLUE. AMOS 'N' ANDY Chimney Sweeps. Phone G6644. tf

CHRISTMAS CARDS

A BRIGHT MESSAGE OF CHEER ON A Diggon-Hibben personal Christmas card is always acceptable, yet inexpensive. 2513-tf

WE CARRY A VERY LARGE AND choice selection of Christmas cards; latest designs; prices right. Litchfield's Limited. 2929-26-141

Fall Planting

FERTILIZER AND SOIL

BLACK SOIL, ROCK, MANURE, CINders, filling gravel; delivered. E8481

SOIL, CLAY, ROCK, CINDERS, MANURE, delivered, Vye, 1746 Kings. G5564. 1283-3-116

PLANTS, SHRUBS, TREES

GOLD CHAIN LABURNUM, SPECIAL, 50c, while they last. Oaklands Nursery, 1580 Hillside. 2635-26-126

PLANT BARGAINS — FROM AN UNequalled stock of perennials, shrubs, trees, rocks plants, at our nursery or Public Market. For any garden work phone us at G0125. Rockhome Gardens Ltd. tf

25a BICYCLES & MOTORCYCLES

A NEW MOTORCYCLE FOR $168, THAT will do over a hundred miles per gallon of fuel, will provide economical transportation. See R. Shanks & Sons, 919 Fort St.

BICYCLES, JOYCYCLES AND WHEELED toys exchanged. We take in trade any of the above articles, so if considering purchases for Christmas, why not get some value for the toys you now have? Phone E6212. Robinson's, 1220 Broad St., opp. Colonist.

C.C.M. DOUBLE-BAR BICYCLE, LIKE new, $27.50. Lady's bicycle, like new, $17.50. Small boy's bicycle, like new, $18.75. C.C.M. English bicycle, new, $29.75. Victory Cycle Works, 1328 Gov't St.

GIRL'S BICYCLE, IN GOOD CONDITION, $15, or nearest offer. Box 2932 Times. 2932-3-116

25b MUSICAL INSTRUMENTS

FOR SALE—A GOOD ENGLISH PIANO; price $70. Phone G5617. 1296-2-117

FOR SALE—CONN E FLAT ALTO SAX. Box 2913 Times. 2913-3-116

SPLENDID SELECTION OF USED pianos, including Heintzman & Co., Gerhard Heintzman and Nordheimer; ten years' guarantee; special prices and terms. Fletcher Bros.

WEEK-END SPECIAL AT OUR MUSIC COUNTER
"For All We Know"
"It Happened When Your Eyes Met Mine"
"Must We Say Good Night"
"Down the River of Golden Dreams"
"Ooh, You Miser, You"
"Cross-eyed Kelly"
"Waltz You Saved for Me"
4 for 95c
MUSIC DEPT. DAVID SPENCER LTD.

2 PIANO ACCORDIONS, SPECIAL—148 bass, 120 bass. George Music Store, 739 Pandora Ave.

25c RADIOS

1935 WESTINGHOUSE ALL-WAVE radios, $43, $57.50, $74.50, $85.50, $116; two-volt, 1935 battery sets, $62.50. Also electric radios for hire by week or month. Aaronson's, 1328 Gov't St. G4122.

25d Building Materials

A SPECIAL OF GOOD USED BRICK, stone, windows, doors, 2x4, 2x6, 2x8, and 2x14 from 24 to 40 feet, 1x12 boards, 10-in. and 8-in. rustic, 4-in. flooring, pipe, mantels, for sale at 407 Belleville Street.

XXXX SHINGLES — LOW PRICES. Dalziel Box Co., David St. G1422.

SIDNEY SPEEDY SERVICE
If you car is standing outside, why not build a garage and protect it during the wet season?
We have short lengths, etc., that can be used in building garages and will reduce the price on the material needed.
We will be glad to give you a figure if you will let us know what style of a garage you wish to build.
SIDNEY LUMBER
Phone G2515 2116 Government St.

25e Public Market Specials

BUY YOUR LOCAL TURKEYS, CHICKens, broilers and young fowl; fresh ground horse radish; also new laid eggs. Special for Saturday, young fowls, 50c each. Seaview Poultry Stalls. 2948-1-116

SEE SATURDAY SPECIALS AT STALL 23, on newly-killed veal, pork, lamb, farm produce, W. B. S. Polson. 2934-1-116

SPOUSE KIPPERS ARE NOT FROZEN, but fresh out of the smokehouse daily. Ask your trader for them, also Public Market. 2911-2-116

26 LET'S TRADE

HAWAIIAN GUITAR, $12, OR TRADE for chickens, wood, coal, or what? E4581. 1293-2-117

27 WANTED—MISCELLANEOUS

ABSOLUTELY THE BEST PRICE FOR old gold of any kind, antique jewelry, silver plate, etc. Cash while you wait. Old Gold Dept., Joseph Rose Ltd., 1013 Government St.

GOLD
THE HIGHEST PREMIUM NOW PAID by Stoddart, the Jeweler, 605 Fort St., near Government. 2952-26-143

SPINNING WHEEL — GOOD WORKING order; price and type. Reply Spinks, R.R. 2, Duncan. 1282-1-116

WANTED—BICYCLES AND PARTS, ANY condition; will call anywhere. 1328 Gov't. G4722. tf

WANTED — FURNITURE, CLOTHING, tools etc. for cash. Phone G4913. 16444-tf

WE BUY GOLD—LET US GIVE YOU our valuations. Immediate cash, no waiting, no trade offers. Pacific Gold Smelting Co., 609 Yates. G2724. 1334-tf

28 DOGS AND CATS

FOR SALE—THOROUGHBRED BOSTON Bull puppies. Phone E8929. 2882-4-116

FOX TERRIERS, SMOOTH, PHONE Belmont 4W.

28a CANARIES, CAGED BIRDS

CANARIES, GUARANTEED SINGERS. Large assortment of birds and cages to choose from. The Pet Shop, 1412 Douglas. 2679-26-126

29 POULTRY AND SUPPLIES

WHITE LEGHORN BREEDING COCKerels, from good winter layers, $1 each. Make nice birds for Christmas. W. J. Miller, Saanichton, near Prairie Hotel. 1289-2-117

30 LIVESTOCK

GOOD FAMILY JERSEY-HOLSTEIN cow; bargain; $32. Silvister, Old West Rd. and Oldfield Rd. 1274-2-116

32 BOATS AND ENGINES

BOAT LUMBER, CEDAR, SPRUCE, OAK; low prices. Oars shaped $1.25 pair Dalziel Saw Mill. G1422. tf

WANTED—SINGLE OR TWIN OUTboard motor; late model; 1½ to 4 H.P. Phone particulars, E0264. 2914-3-117

Automotive

34 AUTO SERVICE DIRECTORY

BATTERIES—WE CHARGE THEM; WE repair them; we sell them. It costs less to have specialists do your work. Jones Bros., Yates and Quadra Sts.

GARAGES

GARAGE WORKSHOP SPACE IN WHICH to repair your own car at nominal rental. Jack Smith's Garage. 2737-26-131

36 AUTOMOBILES

IT'S COMING!
WILL BE HERE
TUESDAY

THE MOTOR HOUSE (VICTORIA) LTD.
Chevrolet Dealers 905 Yates St.

PACKARD SEDAN $785
FORD DELIVERY $50
OTHERS
H. A. DAVIE LTD.
Buick and Oldsmobile Cars—G.M.C. Trucks
Fort St. at Quadra Phone G8154

A 6-TON PACKARD TRUCK, ENGINE O.K., $100. 1930 Chev. engine, complete, $50. 6-ton Packard rear-end, make a good logging trailer, only $150. 1½-ton International truck parts. Garford 3-ton chassis (new), $550. Leyland truck parts. We have spare parts for the following late model cars in stock: 1924-30 Buicks, Cadillac, Chevrolet, Chrysler, Dodge, Essex, Model "A" Ford, Hudson, Hupmobile, Jewett, Paige, Pontiac, Reo, Studebaker, Willys-Knight; also a large assortment of truck parts; S.H. tires, all sizes; batteries, generators, starters.
PACIFIC AUTO WRECKING CO. LTD.
937 View St. Phone E7521

FOR SALE—1933 BUICK SEDAN, IN perfect shape; practically new; bought new February last; must be seen to be appreciated. Privately owned; price right. Would consider exchange for lighter car. For particulars or demonstration phone G3825, or write W. T. Mainwaring, Victoria House, Rockland Ave. 1286-2-117

36 AUTOMOBILES (Continued)

REDUCED PRICES
1934 HUPMOBILE SEDAN — Greatly reduced price.
NASH, 1931, Sedan — Reduced to $550
GRAHAM, 1929, SEDAN—Reduced to $325
MASTERS MOTOR CO. LTD.
809 Yates Phone E3541

THOS. PLIMLEY LTD.
TO-DAY'S BEST BUYS
1933 FRONTENAC COACH
This car is in exceptionally fine condition; mechanically perfect; runs and looks like new $565
1930 Ford Tudor $335
1933 Plymouth Coupe, rumble seat ... $750
Many Others
THOS. PLIMLEY LTD.
1010 Yates St. G7161

VALUE FAR ABOVE THE PRICE
1932 FORD 5-CYLINDER FORDOR—In exceptionally fine condition $595
Substantial Reductions on Used Cars
NATIONAL MOTOR CO. LTD.
G6177 819 Yates St.

DEPENDABLE USED CARS
1931 Chrysler Coupe—With rumble seat; in first-class condition $675
1929 Falcon-Knight Sedan—New paint, and real value for $295
SEE US FOR REAL BARGAINS IN USED CARS
BEGG MOTOR CO. LTD.
Open Evenings 865 Yates St.

GOOD BUYS IN LATE MODEL CARS
FORD COACH $260
PLYMOUTH SEDAN $410
PONTIAC SEDAN $200
CHEVROLET DELIVERY $250
WALTER B. REVERCOMB
915 Yates St. G6421

JAMESON MOTORS ALWAYS FOR BEST VALUES IN USED CARS
1933 Terraplane Coupe—Like new, rumble seat. Snap for $795
1929 Graham 6 Small Sedan—In perfect condition, for only $395
1926 Studebaker Commander 6 Coach—In first-class condition; run only a few thousand miles $395
JAMESON MOTORS LTD.
740 Broughton St. Victoria, B.C.

WE WANT CARS, RIGHT NOW!
Have Waiting Buyers for 1928 or Later Popular Models. See Us for Results.
MUTUAL AUTO SALES
925 Yates G5843

AUTO PARTS—ALL KINDS FOR ALL makes of cars. W. Frank Cameron, Auto Wrecking, 949-83 View. Phone E6632 tf

BABY GRAND CHEV. ENGINE; VARIous other parts, 2542 Belmont Ave. E5370. 1368-3-116

IF YOU ARE THINKING OF BUYING A car, new or used, consult us about our monthly payment plan. Island Finances Ltd., 1112 Broad St., Victoria, B.C. Phone G7171. 2491-26-120

Rentals

41 FURNISHED HOUSES
(Continued)

FURNISHED HOUSE—CLOSE IN; SIX well-appointed rooms on the ground floor, with bath. Revenue-producing suite of three rooms and bathroom on the second floor. Hot-air furnace. Nicely furnished. Walking distance. $35 per month to responsible tenants.
B.C. LAND & INVEST. AGENCY LTD.
922 Government St. G4115

42 UNFURNISHED SUITES AND ROOMS

ALBANY HOTEL, 1021 GOVERNMENT—Rooms, $2 week up. H. and C. water. 2443-26-117

AT THE DUCHESS—ATTRACTIVE MODern suite; private entrance; no steps whatever. E6940. 926-5-117

BELL BLOCK, OAK BAY — CHOICE suites of one and two bedrooms; newly decorated; with gas range. Apply the Royal Trust Co., 1202 Government St. E4126. 2558-tf

LANGLEY APARTMENTS — OPPOSITE the Courthouse, on Langley St., three and four-room unfurnished suites at low rental. Apply the Royal Trust Co., 1202 Government St. E4126. 2756-tf

RAEBURN HOUSE — MODERN FOUR-room unfurnished suite; newly decorated, with gas range. On Rockland Ave., close to town. Garage if desired. Apply the Royal Trust Co., 1202 Government St. E4126. 2767-tf

SEACROFT—LUXURIOUS SEA VIEW apartment; all electrical; garage. Phone G5111. tf

SMALL, NEWLY DECORATED SUITE close to town; hot water heating; very comfortable. Phone E9012 or E4126. 2794-tf

SUITE VACANT. MELLOR APARTments, 819 Broughton St. tf

TREBARTHA, 1046 VIEW ST.—ONE VAcancy; lovely, southerly double suite; sunny, warm, clean, comfortable. G4052.

THIS, THAT AND THE OTHER all bring cash through The Times

43 UNFURNISHED HOUSES

EIGHT ROOMS, FULLY MODERN; HIGH location Smith's Hill; rock garden; magnificent view; lower floor complete bungalow, garage, if needed; 1270 Seaview. E5879 Albion St. tf

FIVE-ROOM BUNGALOW, CORNWALL St., $18. Phone E1836. 2931-3-117

HOUSE TO RENT, CLOSE TO ARMY and naval barracks. Rex Service Station, Esquimalt. 1295-3-118

SEVERAL SMALL HOUSES AND SUITES, within easy walking distance from City Hall. Rents, $9, $10 and $12 per month. Robert Grubb & Co., 312 Sayward Bldg. Phone G7741. 2918-3-117

70 HAMPTON RD. — FOUR ROOMS; large greenhouse; $10. E0332.

Real Estate

49 HOUSES FOR SALE

WORTH $30 TO RENT—BUY FOR $25 monthly for $2,700 attractive six-room bungalow; near sea and school. Phone E8139. xx-6-119

$1500—GOOD SIX-ROOM BUNGALOW, on Smith's Hill, high and sunny location with southerly exposure. Living-room, dining-room, kitchen and three bedrooms. Basement with hot air furnace. Excellent plumbing fixtures. Structure in fairly good shape. Two good lots, with large and small fruit and garage. This is an extraordinary bargain and can be bought on monthly terms. Price only good for two weeks.
THE ROYAL TRUST CO.
Real Estate Dept.
1202 Government St. E4126

Established 1862

BARGAIN!
FOUR-ROOM BUNGALOW — Basement, water laid on, no plumbing; two lots, good soil; poultry house; Saanich taxes. Situated Maplewood Rd. district. Price, on terms $500

BRIGHTON AND COWICHAN—Five-room frame bungalow; basement; needs new roof and other repairs. Something for a handy man to do up. See it and make us an offer.

THE B.C. LAND & INVEST. AGENCY LTD
922 Government St. G4115

OAK BAY
NEW STUCCO BUNGALOW
NEAR BEACH
FIVE ROOMS, well constructed, tiled sink, open fireplace, attic, cement basement. Close to car line. Bargain at $2,100, on terms.
Agents
LEE & FRASER CO. LTD.
1222 Broad St. E4723

56 MONEY TO LOAN

CAPITOL CITY BUILDING SOCIETY & Savings & Loan Association, 119 Pemberton Building. Drawings for interest-free loans. Phone E8741 for prospectus. T. J. Goodlake, secretary. tf

Braefoot Estates
Beautiful home sites, excellent soil. Tracts of 2 to 3 acres. Near to public and high schools, churches, recreation grounds.
Low taxes. Orientals excluded.
Expert advice and direction available to every purchaser.
This famous old Tolmie Farm within three miles from centre city of Victoria. Magnificent rural setting with city conveniences—the dream of the man and his family who visualize success and the joy of living on the land. Small cash payment, balance over period of years. Large cash discount.
PEMBERTON & SON LTD.
625 Fort Street Victoria, B.C.
FELL & SCHARFE LIMITED
Exclusive Agents
506 Dunsmuir Street Vancouver, B.C.

"BUY"
A GARDEN-HOME IN LOW-TAX SAANICH
Cut your living costs in half, with your own vegetables, fruit, milk, eggs, etc. We offer you a SIX-ROOM MODERN BUNGALOW, with three good garden lots, assorted fruit trees, garage, small barn and chicken house. Basement, furnace, fireplace in living-room. Close to high and public schools; city street car and bus fares. Full price
ONLY $2,100, TERMS
One-third Cash—Balance Like Rent
For Inspection, "See Ray," Care of
L. M. Rosevear & Co. Ltd.
110 Union Bldg., 612 View St., G 6041

SNAP!
DOWNTOWN
BUSINESS LOT (60x120)
SITUATED WITHIN ONE AND HALF BLOCKS OF CENTRE OF CITY
CLEAR TITLE Will Be Delivered for (only)
$1,000
P. R. Brown & Sons Ltd.
1112 Broad Street Phone G 7171

Bargain Extraordinary
Frame dwelling and two very nice lots, each 50x273 on Michigan Street, close to and west of Menzies Street, James Bay.
A GIFT AT $600
Swinerton & Musgrave Limited
620 Broughton Street
Insure Your Home and Automobile With Us

Washington Would Buy Bill Werber

Washington, Nov. 16.—Clark Griffith, perhaps the shrewdest manipulator of purse strings in the American Baseball League, almost had to call the respiratory squad yesterday for his listeners—after he had told them he was ready to spend $100,000 for a single ball player.

He saved himself the cost of an ambulance by quickly adding that the man he wanted enough to part with a hundred grand—Bill Werber, Boston Red Sox infielder—apparently wasn't for sale.

GEO. MAYNARD
& CO.
AUCTIONEERS & APPRAISERS
647 JOHNSON STREET
PHONE EMPIRE 6711
If
You Wish to Dispose of Your Furniture by Auction
or
We Will Buy Outright for Cash
25 Years' Auctioneering Experience at Your Service

TIMBER SALE X 17691

Sealed tenders will be received by the District Forester, Vancouver, not later than noon on the 19th day of December, 1934, for the purchase of Licence X 17691 to cut 1,300,000 board feet of Fir, Cedar and Hemlock on an area situated on Harris Creek, Renfrew District.

Two (2) years will be allowed for removal of timber.

Further particulars of: The Chief Forester, Victoria, B.C.; the District Forester, Vancouver, B.C.

SAYS BRITAIN SHOULD LEAD

Dr. J. P. Day Says Nation Can Help Restore International Monetary Stability

Toronto, Nov 16.—Great Britain is the one country best fitted to take the leadership towards international monetary stability, declared Dr. J. P. Day, well-known Canadian economist, in an address here to-day.

So far as the United States is concerned "it might not be unfair to say the Roosevelt administration's policies have, in their broadest aspect, not succeeded in doing anything except impair government credit," he declared.

Speaking to the Canadian Life Insurance Officers' Association, Dr. Day, professor of economics at McGill University, Montreal, declared the world's paramount need for restoration of full prosperity was to restore confidence in money.

"What is needed to-day is to stabilize prices and the purchasing power of money at a level more nearly corresponding to the levels which prevailed before the tremendous upsets of the last six years or so," he said. "Some country whose financial structure is sound, whose financial leadership is trusted, must take the lead."

CANADA'S COURSE

Canada had already taken some steps, including the lowering of interest rates, eventually conducive to higher prices, he declared. "But it would be dangerous for Canada to go too far along these lines independently."

"Great Britain is in a position to push on with such a policy with less risk than others of shaking confidence So far, broadly speaking, she has been successful only in preventing her price level from falling in line with gold prices But, too, I believe, her policy of cheap money, coupled with sound finance, will bring about that slowly rising level of prices which the world needs

"Great Britain is eminently fitted to take the leadership in these matters of monetary policy, and any country that links its currency to hers, either officially or with non-official effectiveness, will be able to achieve the same result without its nationals fearing it will go too far or too fast."

"Thus, and thus alone, I believe, the world will be led back to confidence in money, and that is why I have been all along a firm believer in the advisability of every country that can joining the sterling bloc, so as to widen more and more the area which can enjoy stable exchange rates, a revival of international trade, a restoration of prosperity, and a renewed confidence in money."

Prof. Day thought it was hopeless to expect any return to the gold standard, even at a low percentage compared with 1929, for many years to come.

EMPIRE FRUIT FINDS DEMAND

Australian Pineapple Is Favored By Canadians, Says Leroy J. Taylor

Leroy J. Taylor, general manager of Libby, McNeill and Libby of Canada Ltd., who is in the city to-day meeting company distributors and dealers, says Canadians are buying more empire products and supports his statement by pointing to the steadily increasing sale of Australian pineapple in this country.

Libby, McNeill and Libby of Canada Ltd. is importing large quantities of Australian sliced pineapple and pineapple juice and there has been an unprecedented demand for the fruit, says Mr. Taylor.

"Only fruit of the finest quality is shipped from Australia to Canada," he said. "The Australian government realizes that the shipping of an inferior product would ruin the trade, no matter how much sentiment supports the demand. The result is that the plantations are government supervised and only the very choicest fruit is put on the market."

Mr. Taylor said the Australian pineapple was fully-sun-ripened before being picked and prepared for packing and not picked while green and ripened in transit to the packing houses, and thus a natural flavor was assured.

The demand for unsweetened pineapple juice as a health drink also is increasing steadily, Mr. Taylor stated

Where To Go To-night
As Advertised

Capitol — Maureen O'Sullivan in "Hide-Out."
Columbia — "Convention City," starring Adolphe Menjou.
Dominion — Jackie Cooper in "Peck's Bad Boy."
Empire—On the Stage—"A Country Girl."
Playhouse — "Let's Try Again," starring Diana Wynyard.
Crystal Garden—Swimming.

Reports Showing Business Growth

Earnings of Canadian Railways Increase; Ottawa Reports Revenue Up

Canadian Press

Ottawa, Nov. 16.—Improvement in railway earnings, mounting national revenues and savings through lowered interest rates on government borrowings have combined to paint a happier picture of the nation's finances and make more pleasant reading of the budget to be presented at the next session of parliament.

It has been estimated that gross earnings of the Canadian National and Canadian Pacific Railway for the current calendar year will show an improvement of $30,000,000 over last year and that the net betterment of the Canadian National alone will be around $9,000,000. That would bring the railway deficit down to around $47,000,000 this year as compared with $56,000,000 last year.

National revenues were shown in figures published to be some $26,000,000 better for the first seven months of the fiscal year as compared with last year, with the possibility the improvement for the year will go to nearly $50,000,000.

CIVIL SERVANTS' REQUEST

These brightened features of the national finances have encouraged the civil service to renew their efforts to induce the government to restore the full salaries, and to lift the ban on statutory promotions and salary increases.

The Civil Service Federation, now in annual meeting here, has requested Finance Minister E. N. Rhodes to take action at the next session of Parliament to restore the service to its old status both as to salaries and promotions, and the general belief is that something will be done in that direction.

FIGHTS

Minneapolis — Earl Sather, 183, Minneapolis, outpointed Frank Androff, 183, Anoka, Minn. (5); Vern Trickle, 190, Albert Lea, Minn., outpointed Arol Soldati, 176, Chicago (5); Barney McLaughlin, 169, Minneapolis, won from Don Foster, 171, Great Falls, Ont.

Miami Beach—Buckey Burton, 125, Clinton, Ind., outpointed Bill Landers, 124, Norfolk, Va. (10).

Today's Cross-Word Puzzle
By EUGENE SHEFFER

11-5

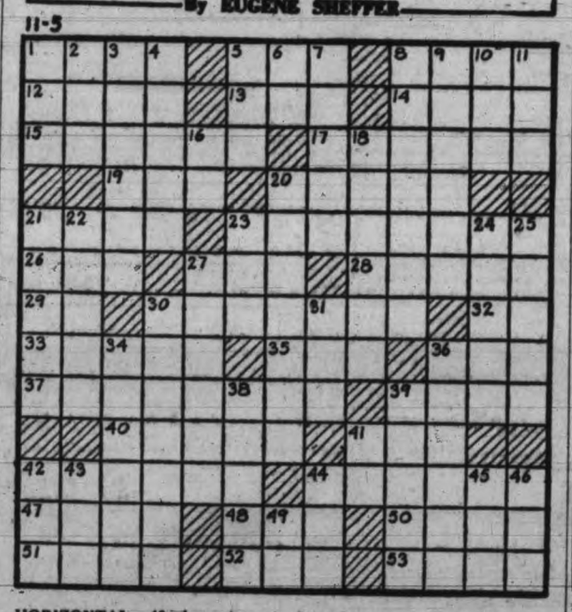

HORIZONTAL
1—inter
5—pillage
8—girl's name
12—filament growing from the skin
13—native compound
14—an annealing-chamber
15—a commission
17—Turkish island near Thrace
19—narrow inlet
20—flesh used as nourishment (plural)
21—river in England
23—most briny
26—sailor
27—vale
28—esoteric
29—upon
30—making out statements of money due
32—perform
33—approaches
35—unit of energy
36—perched
37—compute
39—conquers
40—lacerates
41—butt
42—dally
44—antenna
47—unique
48—correlative of neither
50—otherwise
51—Roman road
52—question
53—plant

VERTICAL
1—modifier of words in the comparative degree
2—paddle
3—reflect
4—mind
5—measure of length
6—correlative of either
7—shrubby plant
8—exalting
9—alleviate
10—the fifth sign of the zodiac
11—land measure (plural)
16—symbol for sodium
18—detesting
20—wooden hammers
21—propitiate
22—indicators of the wind
23—salt
24—closed vehicle
25—goes steadily at a jogging pace
27—gloomy
30—more concise
31—strong resentment
34—apparel
36—figure of speech
38—sphere of action
39—manufactured articles
41—note of the scale
42—prefix, thrice
43—rodent
44—the papyrus cradle of Moses
45—Peer Gynt's mother
46—conducted
49—bone

Herewith is the solution to Saturday's puzzle.

11-5

Copyright, 1934, King Features Syndicate, Inc.

FAMOUS STORY AT DOMINION

"Peck's Bad Boy," With Jackie Cooper in Leading Role, Opens Here To-day

If the name of Peck's classic of American humor does not change with the years, neither do the names of the boys who essay the role of Bill in screen versions made of "Peck's Bad Boy," Fox Film production now showing at the Dominion Theatre.

More than ten years ago, Sol Lesser, producer of the current film, made a silent picture adaptation of the story. The hero was Jackie Coogan—since then grown up and now a college graduate.

Again Mr. Lesser puts "Peck's Bad Boy" on the screen—this time with sound. And the hero of the Story, Bill Peck, is being played by Jackie Cooper, eleven years old.

Nor does this exhaust the list of "Jackies" identified with "Peck's Bad Boy," for the role of the really "bad" boy in the present screen version is assumed by Jackie Searl.

The present version, it is said, is entirely different from the former one in which young Coogan starred.

Joan Crawford To Appear Here

With "Chained," the new Metro-Goldwyn-Mayer picture, playing at the Capitol Theatre to-morrow, Joan Crawford and Clark Gable win new laurels for their already glistening crowns.

For "Chained" is an excellent picture, expertly mounted, directed and acted.

Clarence Brown is also responsible for the splendid direction and pace of the new picture.

As Diane, modern Manhattan miss, Joan Crawford brings a new and vivid characterization to the screen. Clark Gable holds up his end with more than sufficient skill and charm as Mike, likable young rancher in South America.

The supporting cast is equally fine, with Otto Kruger as Mr. Field, the "other man" in the case, Stuart Erwin in the role of Johnnie, wisecracking friend; Una O'Connor as the sympathetic companion, and Marjorie Gateson in the role of Mrs. Field.

COLUMBIA THEATRE

Frank McHugh has done a lot of train riding in the course of his trouping career. But he has never traveled over the same track as often as he did not day while working in "Convention City," a First National picture now showing at the Columbia Theatre.

A seven-car train was constructed for this picture, one side of which was left off, but in all other respects an accurate duplicate of Pullman cars. Instead of a locomotive, two cable trucks, stationed at each end of the stretch of track, supplied the motive power, and pulled the cars back and forth.

PLAYHOUSE THEATRE

A highly romantic drama sheds new light on a delicate marrige problem involving a couple's efforts to prolong the honeymoon in "Let's Try Again," new co-starring vehicle for Diana Wynyard and Clive Brook, now showing at Playhouse Theatre. Adapted from the Broadway success "Sour Grapes," by Vincent Lawrence, "Let's Try Again," deals with this problem common to most marriages with pathos, poignancy and sophisticated wit and is said to offer a workable solution. After ten years of married life, Dr. Jack Overton, a prominent physician and surgeon, has become lax in giving his beautiful wife Alice the niceties and little attentions which every woman expects. She believes his love has waned, and seeks a temporary haven in Paul, a much younger men.

Hart House Group Here on Monday

The Canadian Hart House Quartette was founded ten years ago by Hon. Vincent Massey. It takes something more than mere artistry to make a really fine string ensemble. The members of a quartette must be temperamentally compatible. Their natures must blend. They must be fast friends and teammates. The members of the Hart House String Quartette have been playing together for the last ten years, and are bound together by stronger ties of mutual affection than ever. The perfect blending and merging of four instruments, the priceless "ensemble" of the Hart House Quartette is due partly to years of ceaseless practice, but most to the fact that they are natural-born co-workers in both thought and deed. They will play in Victoria Monday evening, November 19, at the Empress Hotel, and will be assisted by John Hopper, pianist. Tickets are on sale at music stores and the Empress Hotel.

WAYNE WRIGHT LEADER

Baltimore, Nov. 16. — Once more Wayne Wright has come from behind on the final days of a Maryland meeting to beat Don Meade for riding honors.

The Roxburg, Idaho, lad rode three winners on the final day at Laurel to beat out Meade, twenty-nine to twenty-seven.

CAPITOL
To-morrow
SATURDAY
THE GRANDEST THRILL THE SCREEN CAN GIVE
Because YOU Asked for an Encore to "Dancing Lady"—they're together again!

Last Times To-day
Robert Montgomery in
"Hide-out"
* * *
Jean Parker and James Dunn in
"Have a Heart"

ON OUR STAGE 4 TIMES DAILY
FRANCES ARBELLA and
JOHN TEO
THE MARVEL TALKING PARROT
Direct From Ripleys, World Fair, Chicago. The Eighth Wonder of the World in a New Surprise Entertainment
CHARLIE CHASE COMEDY
"YOU SAID A HATFUL"

Empire Theatre
To-night
at 8.30 o'clock
LIONEL MONCKTON'S
"A Country Girl"
By the
Victoria Operatic Society
Singing - Dancing - Comedy
Prices — 55c, 80c, $1.05
Loges — $1.60

STARTS TO-DAY
For Three Days Only
Starting Times:
At 1.24, 4.11, 6.58 and 9.45
JACKIE
COOPER
Will thrill the heart and mist the eyes of every man, woman and child in his latest success:
"PECK'S BAD BOY"
With THOMAS MEIGHAN • JACKIE SEARL
O. P. HEGGIE
DOMINION CANADIAN NEWS
ADDED FEATURE
"365 Nights in Hollywood"
with
JAMES DUNN • ALICE FAYE
• The Laughing Lowdown on a Couple of Hollywood Upstarts.
with
MITCHELL and DURANT

COMING!
The World-famous Tenor
Richard TAUBER
in
"THINE IS MY HEART"
With the Music of FRANZ SCHUBERT
10c Till 2 | 15c 2 to 5 | 25c 5 on
DOMINION

NEW PLAYHOUSE
NOW SHOWING
CLIVE BROOK
DIANA WYNYARD
in
"Let's Try Again"
ALSO
NANCY CARROLL
OTTO KRUGER
in
"Springtime for Henry"
COMING
NORMA SHEARER in "RIPTIDE"
Prices (Except Saturday)
12-2 10c 2-5 15c 5-11 20c

MATS. 1-5 10c | Columbia FRI., SAT. | EVES. 5-11 15c
JOAN BLONDELL
DICK POWELL
in
"Convention City"
—ADDED—
"16 FATHOMS DEEP"
With CREIGHTON CHANEY
—ALSO SERIAL—
BUCK JONES
In "RED RIDER"

Chair Re-caning, Grass and Wicker
Furniture Repairing, Rush Seating, Etc.
We Do Excellent Work at Reasonable Charges
THE RED CROSS WORKSHOP
584 Johnson Street Phone E 3513

HOPE BRAND
Rubber Doormats
Made in Victoria by Blind Workers
ANY SIZE REQUIRED PHONE ORDERS G 2854

OUT OUR WAY —By WILLIAMS

"WHERE MOST PEOPLE TRADE"
Jack and Jill Shoes for Children
We Carry a Complete Range at Popular Prices
Phone G 6514 JAMES MAYNARD 649 Yates Street
(ESTABLISHED 1885)

TAXI!
MINIMUM RATE SET BY CITY COUNCIL: 25c FIRST 5 TENTHS MILE. 10c EACH ADDITIONAL HALF-MILE. ONE OR FOUR PASSENGERS
Use the Best Cab Service
Phone Garden 1155 SAFETY CAB, 742 Yates Street

THELSON "English" MOTOR OIL
$1.05 Per Gallon
You Can Use No Better
Ask for Details About the 3-point System of Owner Oil-changing
PYROIL AGENCIES (B.C.) LTD.
1415 GOVERNMENT STREET PHONE G K

STOCK-REDUCING SALE
EXTRAORDINARY REDUCTIONS IN
Coats and Dresses
SKIRTS, SWEATERS, BLOUSES, HOSIERY, UNDERWEAR, CORSETS, NIGHTGOWNS, WOOLS, STAPLES
Another Shipment SUNDAY NITE FROCKS $3.89 and $2.98
1421 DOUGLAS STREET DICK'S PHONE E7552

Overnight Entries For Bay Meadows

First race—Six furlongs: Colleen B. 100, Lerack 108, Belora 110, Myrtle Brooks 100, Lucille K. 107, Marpal 103, Argon 105, Sun Cloud 110, Yogano 108, Midson 107, Plenty Gold 105, Justa Hymn 110.

Second race—Six furlongs: Chub 108, Starference 108, Snooksie Shot 107, Louie Dear 113, Red Vest 108, Suitor 113, Dunes 108, Easter Style 104, Gerard 110, Manora 105, Felaxe 113, Wise Baby 100.

Third race—Six furlongs: Romany Baw 115, Fritter Circle 112, Mucker 115, Altena 104, Bud Broom 110, Chibo 104, Eisenberg 110, Gene D. 107, Electric Gaff 115, Lamp Black 110, Sir Satin 110.

Fourth race—Six furlongs: Quintal 110, *Gallerne 103, Mardromel 103, Bonnie Miss 103, *South Gallant 113, †Deer Fly 106, Poco Diablo 110, Toro Flight 106, †San Luis Rey 110.

*Milky Way Farm Entry; † Rancho San Luis Rey Entry.

Fifth Race—One mile: Judge Leuders 108 Nutlet 102, Durango, 111, Nerissa 100, Lady Riaf 100, Parawick 105, Proud Hills 103, Black Mammy 105, Sweet Chariot 103, Lady Riaf, 108, Rept. 106.

Sixth Race—One mile: Johnnie Nuchols 101, Seacliffe 106, *Pickle Chance 103, Frisky Matron 110, Whiskoko 100, *On Rush 112, Boardwalker 108, Rock X 111, Chief Almgren 102, Bonny Grafton 118.

*—Pasadena Stable.

Seventh race—Mile and one-sixteenth: Shackelford 109, Ramsay Mac 109, Red Comet 114, La Manga 106, Kaposia 111, Belle Mystery 106, Fair Orb 106.

Eighth race—Mile and seventy yards: Crystal Prince 108, Breakaway 105, Red Mountain 111, Seven Up 111, Let Her Play 103, Eighth Pole 107, Evidently 111, Sycamore 103, Lucky Jack 108, Morpheus 113.

An Announcement
Regarding Stevenson's Chocolate Shop, 1119 Douglas Street

HOWARD S. STEVENSON, Prop.
Mr. H. S. Stevenson, confectioner and manufacturer of the famous Hoe-Maid Victoria Chocolates, with two stores, 1119 Douglas Street and 725 Yates Street, who has been in business in Victoria for the past twenty-one years, announces that Mr. Harry Short, late of Kresge's Ltd., has taken over the catering business at 1119 Douglas Street. The chocolate and candy department of the Douglas Street store is still under the able management of Mr. Stevenson. Mailing orders for Christmas chocolates to friends at a distance left at either the Douglas or Yates Street Stores will receive prompt attention.
STEVENSON'S CHOCOLATE SHOPS
119 Douglas Street—725 Yates Street

IF IT'S COAL CALL Rose Fuel Co.
G 1822 1700 Douglas St.

BIG SALE OF BALL TICKETS

Annual Function of Saanich Police Is Scheduled For November 30

The fifteenth annual Saanich police ball will be held on November 30, in the Agricultural Hall at Saanichton. The committee in charge of the ball announced that practically all of the 500 advance tickets available have been sold. Others will be available at the door. Reservations may be made by telephoning Garden 2222.

In charge of the ball this year is a committee of members of the force, with Chief Allan Rankin as chairman and Miss Helen Elliott as secretary.

Total net proceeds of the affair will be given to charity. Annually the funds from the ball are widely distributed in providing shoes for needy children of the municipality.

Reg. Wood's seven-piece orchestra will supply the music with a number of novelty features, and dancing will be enjoyed from 9 until 2 o'clock. The North and South Saanich Women's Institute will again have charge of the refreshments and the ladies are planning to serve the famous chicken supper known by all patrons of the ball. Dress will be informal.

Market Notes

A shipment of navel oranges arrived in the city to-day. This is the second carload of the new crop to be unloaded here, and wholesale prices have dropped twenty-five cents a case.

* * *

Wholesalers are looking forward to a shipment of Japanese oranges which is scheduled to arrive Monday.

* * *

Another carload of Arizona grapefruit is expected to arrive in Victoria also on Monday.

* * *

A good stock of apples is on hand in wholesale row now. A carload of Roman Beauties arrived yesterday from the Okanagan, and there are many boxes of McIntosh Reds, Delicious, Newtons, Jonathans and Winter Bananas.

* * *

A shipment of bananas from Central America was unloaded in the city to-day.

* * *

A carload of Cape Cod cranberries arrived this week for the Christmas market. Prices will be higher than last year on account of the short crop in the east.

* * *

A small shipment of Smyrna figs, also for the Yuletide festivities, arrived in Victoria this week.

* * *

Wholesalers report that there is nothing new in the vegetable market. A few lettuces are coming in.

* * *

Grapes from California are arriving daily on wholesale row.

* * *

POULTRY

Egg prices remain steady after a slight drop at the beginning of the week.

* * *

Butter and cheese prices also continue the same. Wholesale prices for local butter are quoted as twenty-four cents a pound, creamery butter twenty-two cents a pound.

* * *

City wholesalers are paying twenty to twenty-two cents a pound for chickens.

* * *

There has been no change in bacon prices, and fresh turkeys are still wholesaling at twenty-four cents a pound.

MANY AT FUNERAL

Funeral services were held yesterday afternoon for Mrs. Charles Winterfield, 3067 Millgrove Road, who passed away at St. Joseph's Hospital on Monday. Rev. H. J. Armitage officiated and the remains were laid at rest in Royal Oak Burial Park. Mrs. S. M. Morton sang the solo, "Abide With Me" and the hymn was "Rock of Ages." The many beautiful flowers and large attendance were evidence of the high regard in which Mrs. Winterfield was held. The pallbearers were: J. Hill, T. McKay, N. Howard, R. Elwood, W. K. Symes and H. Deane.

NEWS IN BRIEF

Ward Three Liberal Association will hold its annual meeting at 8 o'clock to-night at headquarters. Officers for the year will be elected.

The city fire department attended a small rubbish fire near the C.N.R. roundhouse at 12.13 a.m. to-day. There was no damage from the blaze which was quelled in fifteen minutes.

The Canadian Legion Band of the Britannia Branch will be heard on Sunday evening at the City Temple, North Park Street. There has been a fine programme arranged, and the band will assist with the service.

The monthly supper meeting of the Fairfield Men's Club will be held Monday evening at 6.30 o'clock. The guest speaker will Rev. G. A. Reynolds, who will tell of his impressions of experiences in Germany and England last summer.

Indication the Department of Mines estimate of an $11,000,000 gold output in Canadian funds for British Columbia this year would be fulfilled was given in production figures for the first nine months which showed 227,000 ounces approximately, valued at about $7,750,000. This is an all-time high record for the period and compares with $6,955,716 for the full twelve months last year.

An attempt to enter the warehouse of McLennan, McFeely and Prior, 1400 Government Street, was reported to the City Police yesterday by B. P. Schwengers, manager. Thieves who attempted the break-in succeeded in bending in the doors to the auto accessories department and twisting the iron bar which holds the door. They were apparently disturbed during their operations. Police are investigating.

A seventeen-year-old juvenile who pleaded guilty to a charge of stealing gasoline from a car in Saanich, was dismissed by Magistrate Jay in the Saanich Police Court yesterday. The boy was released from the Industrial School on August 27 after spending a year there. He was sent there last August for theft of a tire and at that time his father was warned that the boy should not be allowed to operate a car. Leniency was granted on condition the car should be taken away from the lad.

Charles C. Durant's suit against W. D. Kennedy to establish a woodman's lien on logs which Durant and two others had felled and bucked near Sooke, had failed in the County Court with Judge Lampman finding that Mr. Durant was too late in filing his lien. Mr. Durant sued for one-third of the total, but the judge decided he was not able to sue as he was one of a partnership. Dealing with the claim filed by C. H. Tait, counsel for Mr. Durant, there was a claim of $33 for road work and $24 for rigging, the judge declares he believes Mr. Durant was entitled to consideration, but as this was not discussed during the trial the court will hear H. A. Maclean, K.C., counsel for the defence, argue it.

Oldest Woman In N.B. Passes

New Brunswick's oldest woman, ninety-three-year-old Mrs. Katharine E. Goggin, has passed away at the ancestral home at Petitcodiac, N.B., according to a telegram received here to-day by her only surviving son, Sheriff H. W. Goggin.

Space was devoted by eastern papers to Mrs. Goggin recently when she was credited with being the senior woman of the province. She was born in Elgin, N.B., near Petitcodiac, and lived in that district all her life. She was of the third generation of United Empire Loyalist stock, which had gone north to the Canadian Maritimes from New York at the time of the American Revolution.

Mrs. Goggin was active and bright up to the time she suffered a stroke several days ago. She was a mature woman when Abraham Lincoln came to the presidency of the United States and she well remembered the Civil War. More than one-quarter of her life was spent in pre-Confederation days in Canada, and she was in her prime when the historic political fight was at its peak as to whether the Maritimes should join or not join Confederation. The issues then raised were part of her being, as they were of most native Maritime families, and up to her last years she could discourse on them with feeling. Her husband, who died twelve years ago, was born in the north of Ireland. Three of her children pre-deceased her, leaving Sheriff Goggin as the only surviving member of the family.

CLAIM BREAKUP OF NARCOTIC RING

Canadian Press

Edmonton, Nov. 16.—With the assessment of a $1,250 fine against Dr. Robert Woods, Leduc, Alta., physician, who pleaded guilty to several charges of distributing narcotics, and the conviction of four men yesterday, R.C.M.P. officials are said to have completed the work of breaking up an illicit drug ring operating in and around Edmonton.

The four were sent to the Ponoka Mental Institute for terms of six months each and fined $250 or, in default, were ordered to serve an additional three months. A fifth, who pleaded not guilty to possession of morphine, had his case set over till to-day for decision, and two others were discharged.

Libby Reynolds's Son Claimant

Associated Press

Winston Salem, N.C., Nov. 16.—Libby Homan Reynolds's baby son Christopher yesterday laid claim to the entire $25,000,000 slice of the Reynolds tobacco fortune which was held in trust for his father, Smith Reynolds.

Acting as "next friend" of the infant Christopher, who was born six months after his father's death from a pistol wound on July 6, 1932, R. C. Vaughan filed an inter-plea in the penthouse litigation over distribution of the trust fund. He asked that Christopher be declared the sole beneficiary and devisee.

The government of Egypt has vetoed a plan to air-condition the Chamber of Deputies at Cairo.

TAG DAYS MAY BE REGULATED

City's Legislative Committee Considers Move to Enforce Powers

Regulation of tag days in accordance with authority granted at the last sitting of the Legislature is contemplated in the near future, it was learned at the City Hall to-day.

From authoritative sources it was reported the city's legislative committee intends to recommend to the council that it avail itself of the power granted by the Legislature to allow or prohibit soliciting of funds on the public streets.

The city has power, under section 164 of the Municipal Act, to grant to any hospital or charitable organization the privilege of using the streets of the municipality on specified dates for the purpose of soliciting aid and to prohibit any person from using the streets of the municipality for that purpose unless such privilege has been granted to him.

SALES TALK IN DAYS OF ADAM

Advertising Then Appealed to a Woman, A. S. Woollard Tells Credit Granters

"Advertising had its origin with sales talk, and sales talk is as old as the Garden of Eden," stated A. S. Woollard, advertising manager of the local store of the Hudson's Bay Company, when tracing the history of advertising for members of the Victoria Credit Granters' Association at luncheon in the Douglas Hotel to-day.

"It was the carefully planned sales talk on the part of a certain individual in the Garden of Eden that sold Eve on the idea. It did not take her long to convince Adam, so effective was that first advertising appeal," Mr. Woollard continued. "Advertising appealed then to a woman, just as to-day 95 per cent of it appeals to women."

Advertising, as it is understood today, started with the days of barter, Mr. Woollard said. It was done then by word of mouth. He told of bricks made by the Babylonians in 3,000 B.C., on which were found stenells said to be advertisements.

TAVERN SIGNS

In 1480 the first advertisement appeared in type in the form of posters, Mr. Woollard said, but owing to the inability of the people to read publicity of this type was held back for some years.

In 1625 appeared the tavern signs, with pictures of animals.

No early history of advertising was complete, Mr. Woollard said, without some reference to the town crier, who advised the citizens of important news, town happenings, special events, auction and such affairs.

At the end of the Seventeenth Century street signs were in general use in England, Mr. Woollard said, but there were so many in London that the authorities had to put an end to this sort of advertising. They were abolished in 1762, and thus came to an end a colorful period in the history of advertising. Handbill advertising came into being early in the eighteenth century, and some of the best known artists were employed to execute them. From an art standpoint this period was noteworthy, Mr. Woollard stated.

HEAVY TAXES

Newspaper advertising was first started in 1625, when an advertisement appeared on the back page of a London publication. But it was many years later before a general use was made of the newspapers for this purpose. The taxes on newspapers and extra advertising held it back. In 1853, however, such taxes were abolished, and the advertising volume in newspapers started to increase.

"While newspaper advertising had its origin in England it remained for America to lead the way," Mr. Woollard declared, mentioning John Wanamaker as the first great merchant to advertise in the newspaper. During the last thirty or forty years great progress has been made in newspaper advertising, he said.

"Do I exaggerate when I say that department store advertising is as much news to the average woman as are the headline stories on the front page, or the carefully worded articles on the editorial page?" Mr. Woollard asked.

Mr. Woollard said there was one form of advertising better than all others and that form was the satisfied customer. That is the finest form of advertising any store can have, he said.

Walter Fletcher introduced Mr. Woollard at the meeting and G. E. MacDonald, president of the association, who presided, thanked the speaker for his interesting talk.

G. W. J. WESTWOOD PASSES AWAY

Canadian Press

Vancouver, Nov. 16.—George W. J. Westwood, seventy-two, native of Victoria and a British Columbia resident all his life, is dead here. He resided at Nanaimo for a number of years and later at Cumberland. On his retirement twenty-five years ago he came here to live.

Benjamin and William Westwood of Nanaimo are brothers. Wilfred of Trail is a son.

FUNERAL TO-MORROW

The funeral of Mrs. James Porter, a former resident of Victoria, who passed away on Sunday last at Shaunavon, Sask., will be held tomorrow afternoon at 2 o'clock from Carter's Funeral Home. Rev. G. A. Reynolds will officiate, and the remains will be laid to rest in the family plot in Ross Bay Cemetery.

Hamilton, Bermuda, Nov. 16. (Canadian Press).—The marriage of Lieut.-Commander M. G. Goodenough of the Royal Navy and Miss Nancy Slater, daughter of Sir Ransford Slater, former Governor of Jamaica, took place here Wednesday in the cathedral church of the Holy Trinity.

EXECUTIVE COMING

W. M. NEAL

On his first official inspection trip to the Pacific Coast since succeeding D. C. Coleman as vice-president, in charge of C.P.R. western lines, Mr. Neal is expected to arrive in Victoria next week from Winnipeg.

Mr. Neal was at Calgary on November 12, when he conferred with J. K. McAllister of Montreal; Col. J. S. Dennis and P. L. Naismith of Victoria, of the advisory board of the C.P.R. department of natural resources, later leaving for Edmonton, en route to Revelstoke and Vancouver, where he is expected on Monday.

He will probably be here Tuesday or Wednesday.

"Country Girl" Well Produced

Fraser Lister Great Hit in Season's Inaugural of Operatic Society

By M.A.

With a cast of seventy-five singers, the Victoria Operatic Society yesterday evening at the Empire Theatre presented the ever-popular, "A Country Girl," as its autumn production.

Fraser Lister's clever work was in large measure responsible for the heights of enthusiasm with which the audience responded. Mr. Lister, besides his versatility, his instinct of humor, an adaptable voice and physical agility, has a sense of the theatre, so rare among amateurs. As "Barry" yesterday evening, he was cast in a role which gave scope for his talents, and he knew how not to waste his opportunities.

The production was especially interesting, also for its revelation of the talents of three young women in major roles, Phyllis Deaville, Marjorie Benson and Doreen Wilson. Miss Deaville playing the title role of the country girl herself, was a sweet and pleasing singer, with a good stage presence, and carried the part through with success. Miss Benson, in addition to having vivacity and intelligence, showed in the role of Madame Sophie that she could sing. Miss Wilson is another versatile person. She sings well, dances exquisitely, and in all she does exudes personality.

Thelma Johns, who is now an established favorite with Victoria musical audiences, played the colorful and exotic role of the Princess Mehelaneh of Bhong. In this her singing and stage experience showed to advantage.

The other feminine roles were competently filled by Doreen Daniell, Marian Thornborrow, Madge Shrimpton, Mildred Hamlet, Florence Hall, Frances Borde and Eileen Shadbolt.

On the male side, after Fraser Lister, Harry Johns with his rich singing voice, was a delight. Dr. Johns played the Rajah of Bhong with his customary stage ability. Another capable singer was brought to the fore in Alva Wetherall, cast in the leading male role of Geoffrey Challoner, Harry Davis, who is always at home on the stage, played Lord Anchester. J. Matheson, Jack Townsend, Alec McGown, Jack Child and Stanley Shrimpton, played the other male roles.

A pretty diversion was injected into the second act in the form of a ballet dance performed by the following pupils of Dorothy Wilson's Russian Ballet School: Wyn Shaw, Dulce Hamlet, Geraldine Paterson, Elaine Maddaford, Isabel Benson, Gwen Dalby, Dolly Bradshaw, Phyllis Addison, Dorothy Freeman and Ruth Adams.

The whole production was colorfully staged under the direction of Reginald Hincks. A well-trained orchestra of ten pieces under Christopher Wade, who directed the music, added much to the enjoyment of the production.

ENCORE DRAGS

The chief weakness in yesterday evening's performance was that it took too much time. It opened at 8.15 o'clock and the final curtain did not come down until 11.30 o'clock. Nearly a full hour could, with great advantage to the production, be saved. The performance lags at times because of slow entrances and exits. The worst fault, however, is the dragging out of the encores. It would seem about time the Victoria Operatic Society put into force the no-encore rule, which is now de de rigeur almost universally with successful producers.

The operetta will be repeated this evening and Saturday evening. The advance sale indicates big houses for both to-night and Saturday.

LARGE CHORUS

The personnel of the melodious and colorful choruses is:

Country dancers, Marjorie Barker, Eileen Donald, Florence Hall, Dulce Hamlet, Adeline Sangster, Florence Kelly, Peggy McKie, Aileen MacKee, Margaret Mackie, Vera Trueman, Ruth Shepherd, Betty Tilbury, Christine Addison, Geraldine Patterson, Isabel Benson and Mary Lindgren.

Country boys and girls, Dora Crumplin, Eva Willoughby, Gladys Thomas, Edith Hemberow, Hilda Bird, Winnie Blackett, Gertrude Landman, Evie Young, Clara Bowman, Edna Ellworth, Florence Hall, Kathleen Mitchell, Constance Plimley, Dulce MacNeill, Gladys Elliott, Selma Carver, Patricia Thornycroft, Blanche Corlett, Florence Vey, Freda Groves, Josephine Murray, Dick George, Jim Nesbitt, Brian Green, Donald Brake, Frank Cox, Richard Gatehouse, Clarence Durbin, Godfrey Lee, Stanley Wickett and Lewis Evans.

Indian attendants, Nan Hutton, Connie Barlow, Douglas Gillan and Bill Oliphant.

Midinettes, Frances Borde and Eileen Shotbolt.

TWO TENDERS FOR SIGNALS

Canadian General Electric and Northern Electric Make Bids For Traffic Lights

When the question of automatic stop-and-go signals comes before the City Council at its meeting Monday evening, two tenders for installation of lights will be submitted.

They will come from the Northern Electric and the Canadian General Electric companies. When tenders closed yesterday they were the only two firms which had submitted bids for the job of supplying the traffic lights for the city.

Just what action the council will take on the matter is still in doubt, but it is expected a trial system will be installed to determine their value to the city.

RADIO LICENSE CHARGE HEARD

Defendant Claims He Did Not Own Set When Inspector Saw It Operating

Charged with operating a radio receiving set without a license, John Devine was remanded until next Tuesday after part of the evidence had been heard in the City Police Court this morning.

Walter Howard, government license inspector, and Constable R. W. Clearwater, R.C.M.P., testified they went to the accused's house on October 5 and saw a radio set operating. There was another set in the house, Mr. Howard testified. Mrs. Devine stated they did not have a license. They did not look behind either set to see if there was one.

Mr. Devine said on the date in question he did not own a radio. He was trying out two new sets which he had been given to understand were covered by portable licenses issued by dealers which licensed the set during the period of installation and until such time as a purchase was completed. He bought a license when the sale was completed.

A remand was granted for the accused to bring the dealer from whom he bought the set as witness to testify whether or not the set was licensed while he was trying it out.

T. L. Clay is conducting the prosecution.

CLUB IS TOLD OF SAAR POSITION

Vancouver Audience Hears Count Jean de Suzannet of Victoria

Canadian Press

Vancouver, Nov. 16.—France does not wish to annex the Saar basin, while Germany does, Count Jean de Suzannet of Victoria, member of Marshal Foch's staff during the Great War, declared to-day in addressing the Vancouver Canadian Club.

Sentimental and racial ties bound the people of the Saar to Germany, he said. Its economic interest lay in association with France.

Nationalistic hate and concentrated in the rich valley to a greater extent, perhaps, than in any other part of Europe to-day as the time approached for the plebiscite which would determine the political future of that district, the speaker said.

He confined himself to a brief summary of the political and economic situation of the great mining district which was awarded, so far as operation of mines was concerned, to France following the war, a compensation for damage done by Germans in northern French coal fields.

He cited an example of the bitterness existing in the Saar in connection with the request of Geoffrey George Knox, British chairman of the commission, whose dificult job is to administer the territory.

Mr. Knox had pleaded with a Saar steel magnate, an adamantine German patriot, to use his influence to facilitate work of the commission.

"Y" MAY START TWO NEW CLUBS

Salesmen's and Economic and Political Science Groups Are Planned

Two new activities are being planned by the Y.M.C.A. here, it was revealed at a meeting of the educational committee of that organization held yesterday evening.

The formation of a Salesmen's Club for members of the "Y" who are in business, and who seek the chance to study the subject and to compare notes with others, was authorized by the committee.

It was also suggested at the meeting that the Speakers' Club, one of the branch's present activities, should organize and promote a course in economics and political science, open to the general public. This proposition is at present in a nebulous state, as the speakers have not yet met to consider the question.

In the course of the meeting it was suggested that an appeal be made shortly for further books for the "Y" library, both in the junior and senior sections. A classification of all the books at present in the possession of the association will be undertaken soon.

In the course of the meeting, which was presided over by F. Butterfield, Leonard Hall was elected secretary, and reports of the activities of the public speaking class and Camera Club were received.

The Last Word in Radio!
VICTOR
12-TUBE SUPER-HETERODYNE RADIO WITH SHORT WAVE

—Plays Records and Changes Them Automatically.
* * *
Makes Your Own Records.
Truly the last word in home entertainment. Consider that other all-wave radios have as few as 5 tubes. This Victor has 12. It plays records with the realism of the original orchestra . . . it changes its own records . . . makes records of your own voice — and plays them! The cabinetwork is magnificent. Price, $455
Fletcher Bros.
(VICTORIA) LTD. 1110 DOUGLAS STREET

MAKE YOUR BATHROOM BEAUTIFUL
SPECIAL INTRODUCTORY OFFER, 20 CENTS PER FOOT
TEMPRTILE for kitchens, bathrooms, hallways, restaurants, grocery stores, meat markets, etc. Sanitary, will not warp, will not crack, non-absorbent, low in price. May be seen at our showroom, Bridge and Hillside.
THE MOORE-WHITTINGTON LUMBER COMPANY, LTD.

$19.50
Genuine Harris Tweed Suits—17 only men's sample 3-piece Suits, sizes 37 to 44. To clear Saturday $19.50
HARRY WEBB
Phone E 1913 Corner Opposite Woolworth's 1201 Douglas St.

Answer Given Pooley Charge

All Kinds of "Isms" Taught at U.B.C., President Klinck Says

Canadian Press

Vancouver, Nov. 16.—Communism, Socialism, Conservatism and every other "ism" related to the subjects of economics and social science are dealt with at the University of British Columbia, President L. S. Klinck stated to-day in commenting on a statement of R. H. Pooley, M.P.P. in Victoria that students are being taught Communism.

Dr. Klinck said Communism was one of the subjects dealt with as a lecture subject and for round-table discussions between professors and students.

"If a professor were detected laying special emphasis in the classroom on any one side of the subject, his students would be the first to take him to task," the president said.

Dr. Klinck said he could only make, with regard to Mr. Pooley's statements, the same answer he had made to a recent charge by a Socialist that universities suppressed the truth in the interests of capitalism.

"If a specific charge relating to a concrete incident at the University of British Columbia is made, I shall certainly give the matter my personal attention," he declared.

LAST RITES SATURDAY

Funeral services for Montague Pusey, who died on Wednesday following an accident, will be held tomorrow afternoon. The cortege will leave Hayward's B.C. Funeral Chapel at 1.45 o'clock, proceeding to St. Barnabas Church, where Rev. N. E. Smith will conduct the services at 2 o'clock. Interment will be in Ross Bay Cemetery.

"Y" CAMERA CLUB DISPLAYS STUDIES

"Autumn" was the subject of a photographic study display staged by members of the Y.M.C.A. Camera Club at a meeting yesterday evening. Still-life studies will hold the spotlight at next month's meeting.

Members of the club met last Sunday and drove to Goldstream, where several excellent shots were obtained.

The club has received a gift of books on the subject of photography from the Eastman-Kodak Company. It was announced yesterday.

Two new members, Ed. Dempster and Maurice Pickering, were admitted to the swelling membership of the club at yesterday evening's meeting.

COAST NEWSPRINT PRICE IS RAISED

Canadian Press

Vancouver, Nov. 16.—The Powell River Company Ltd., to-day announced an increase of $2.50 a ton in its newsprint contract price to United States Pacific Coast customers for the first six months of 1935 and a maximum increase of $5 a ton for the last six months, in line with similar increases made by eastern Canadian paper companies.

A. E. McMaster, vice-president and general manager of the company, in making the announcement, stated the price f.o.b. the mill, with freight, wharfage at point of loading and insurance charges allowed and prepaid to Seattle would be $42.50 a ton effective January 1, 1935.

The company is reported to be considering price advances to Canadian and other customers.

Children's Informal Fashion Tea
EMPRESS HOTEL
4 p.m., November 17
50c TEA Inclusive
Commodore Broughton Chapter, I.O.D.E.

Full-sized POSTER BED
Cable Spring and Simmons Spring-filled Mattress
$40
Easy Terms Arranged
HOME FURNITURE COMPANY
825 FORT ST. E 9921

MILLWOOD
CASH PRICE
5 CORD LOADS per cord $2.75
1 CORD LOAD for $3.00
KINDLING
CASH PRICE
1 CORD LOAD for $5.75
½ CORD LOAD for $3.00
Prices include delivery within the City Limits.
Lemon, Gonnason Company Limited
PHONE E 7141

Few Minutes Eases Neuritis Pains Now!

DISCOVERY BRINGING QUICK RELIEF FROM PAIN TO MILLIONS

Remember the pictures below when you want *fast* relief from pain. Demand and get the method doctors prescribe—*Aspirin*.

Millions have found that *Aspirin* eases even a bad headache, neuritis or rheumatic pain often in a few minutes!

In the stomach as in the glass here, an *Aspirin* tablet starts to dissolve, or disintegrate, almost the instant it touches moisture. It begins "taking hold" of your pain practically as soon as you swallow it.

Equally important, *Aspirin* is safe. For scientific tests show this: *Aspirin does not harm the heart.*

Remember these two points: *Aspirin Speed* and *Aspirin Safety*. And, see that you *get ASPIRIN*. It is made in Canada, and all druggists have it. Look for the name Bayer in the form of a cross on every *Aspirin* tablet.

Get tin of 12 tablets or economical bottle of 24 or 100 at any druggist's.

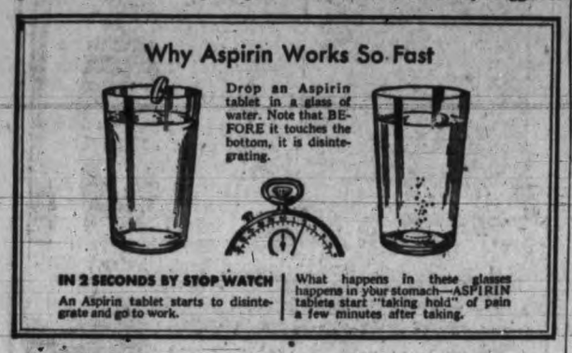

When in Pain Remember These Pictures

ASPIRIN IS THE TRADE MARK OF THE BAYER COMPANY LIMITED

To Hold Annual Banquet Dec. 14

It was decided at a meeting of the members of the Army and Navy Veterans' Club, yesterday evening to hold the annual banquet on December 14, in the Chamber of Commerce dining-room. Plans were also made for the holding of a special smoking concert in the clubrooms, to-morrow evening, and a good musical programme is promised.

F. Coles, chairman of the sick committee, who celebrated his eightieth birthday, was accorded a round of applause and congratulations. His untiring efforts in behalf of sick members of the club were spoken of. He gives much valuable time to this work.

Delegates chosen on Mayor Leeming's invitation for the civic May 24 committee, were: Brigadier J. Sutherland Brown, J. Scarfe and A. H. Finlinson.

Cooperstown, N.Y., Nov. 16 (Associated Press)—Bitten in the leg and arm by a pet cat two weeks ago, William White, fifty-eight, of Burlington Flats, died in a local hospital yesterday of resulting blood poisoning. Several blood transfusions had been made in vain.

Stop that cough or cold overnight by taking a steaming *hot* mustard bath with 3 tablespoonsful of Colman's first mixed to a thin paste. You soon begin to perspire; your skin tingles . . . that's the mustard doing its work . . . a quick rub down and straight to bed to *sweat the poisons* out of your system. Mustard's the thing!

If more convenient, use a pail of water as *hot* as you can bear it with 1 tablespoonful of Colman's added, and wrap yourself up *warm* while you soak your feet. Keep warm *afterwards*. Mustard plasters on the chest or aching parts give quick relief. Simple, but *good*, and you have everything in the house for these old-fashioned but ever-effective remedies.

TO RELIEVE	COLMAN'S MUSTARD Plaster	Full Bath	Foot Bath
Coughs →	✓		
Colds →		✓	✓
Chest Colds →	✓	✓	
Chill →		✓	✓
Rheumatics →		✓	
Grippe →		✓	✓

Cut out this advt. (or the chart) and keep it and your Colman's Mustard handy for the first sign of a cough or cold.

COLMAN'S D.S.F. Mustard

"It's ALL Pure Mustard"

Cuticura

If you are troubled with tender, sensitive, easily-irritated or rashy skin you owe it to yourself to make **Cuticura Soap** your daily toilet soap. Containing medicinal and emollient properties derived from **Cuticura Ointment**, it soothes, comforts, protects and keeps the skin clear and healthy.

Cuticura Soap, Ointment and Talcum Powder are sold at all druggists.

Made in Canada

Clears your Skin

FANCIFUL FABLES

Taxpayers' Response Aids Saanich Budget

Large Increases in Payment of Current Levies and Arrears Brings Encouraging Municipal Financial Statement

One of the most encouraging financial statements which the Saanich Council has presented in the last four years was issued yesterday evening.

The outstanding feature of the state, which was a summary of receipts and expenditures for ten months was an increase of $25,000 in tax receipts over 1933, which enabled, among other things, the additional payment of $12,880.75 on the bank overdraft. In the 1934 budget it was estimated $10,000 could be used for this purpose, but the increased collections made possible payment of the total overdraft of $22,880.75.

Other highlights of the report were: Current tax receipts increased 2.26 per cent over 1933; payment of tax arrears increased $18,110.93 over 1933.

QUEENSWOOD REVERTS

The sale purchases by the corporation were up $6,400 over the estimate due to the reversion of the Queenswood subdivision, while the roads and bridges account was overspent by $4,300, due largely to the Saanich Mountain and Killarney Lake fires.

Payment of bank interest was $1,300 less than estimated, owing to full payment of the overdraft and the reduction in bank rates by ½ per cent.

It was also encouraging to note that the sinking fund was increased by $13,000, which is ready for investment.

Total expenditures up to October 31 were increased by $26,000 over 1933, but this amount included payment of the $22,880 bank loan.

The board of school trustees has spent $74,561 of its $81,085 estimated to come from the municipal treasury, while the police commission is also well within its budget with the expenditure of $10,149 out of its twelve month estimate of $12,462.

In the schedule dealing with the expenses of the Health Centre, it was shown the cost of operating had been $10,506. The estimate for this institution was $12,350.

LUXTON

Luxton, Nov. 16.—A card party was held in Luxton Hall on Monday, four tables of bridge and 500 being in play. The winners were as follows: Bridge, first lady, Mrs. J. Trace; consolation, Mrs. A. Hobbs; five hundred, first, Mrs. G. Duncan; consolation, Mrs. W. Henderson. Conveners for the evening were Mrs. A. Hobbs, Mrs. F. Goodsell, Miss B. Hall, and Mrs. H. A. Baxter. The next card party will be held on Monday, Nov. 26, at 8 p.m. in Luxton Hall.

Miss Dyer, Mrs. Flack and Mrs. Osborne have returned to Victoria after visiting Mrs. A. Hankin, Happy Valley Road.

Miss Cowan has left to visit Mrs. Wall of Colwood prior to returning to her home in Sutherland, Sask.

Two basketball games and a dance will be held in Luxton Hall on Saturday, Stan Cross will furnish the music for dancing.

Mr. and Mrs. F. Heaslip and family have taken up residence in their new home on Maplewood Road.

Master L. Clay has returned home after being a patient in the Jubilee Hospital.

A dance and frolic will be held in Luxton Hall on November 21. Twenty tombolas and dance prizes will be presented. Stan Cross's orchestra will supply the music.

James Purfitt, charged with driving to the common danger, was remanded until next Thursday, when his case was called in the Saanich Police Court yesterday.

SALESMAN SAM — By SMALL

Says Communism Taught At U.B.C.

Rally Youth to Conservatism, Urges R. H. Pooley, K.C., M.P.P.

R. H. Pooley, K.C., M.P.P. for Esquimalt, yesterday evening charged University of B.C. professors were teaching Communism to youths in the institution.

Speaking at a meeting of Ward Three Conservative Association, Mr. Pooley said:

"It is time the young people were taken in hand. Things are not as they should be in the University of British Columbia where the professors are teaching Communism to our youths.

"I make that charge without fear of contradiction. I do not think. I know that Communism is being taught our youths by the university professors.

"Those same professors are flourishing under the capitalistic system, and if asked to accept a 10 per cent cut in salary are the first to kick, and the loudest complainants."

Mr. Pooley appealed to mothers and fathers to protest against such a condition and rally their sons and daughters to the Conservative cause.

Dealing with provincial politics, he said the Liberal Party had failed to implement its election promise of work and wages. Premier Pattullo, he said, had spent twelve months going between here and Ottawa, and now demanded an election. He could not see how Mr. Pattullo hoped to gain by a change at Ottawa after Mr. King had said in 1930 he would not give a five-cent piece to the province.

Other speakers at the meeting were D. B. Plunkett, M.P., and J. W. Jones, former B.C. Minister of Finance.

Mr. Plunkett criticized politicians who abused others to gain their own ends, singling out G. G. McGeer, K.C., M.P.P. for Burrard, in this connection. Petty bickering must stop if the nation was to get anywhere, he said.

The price spreads inquiry was a sample of what the Conservative government was trying to do to rectify conditions in Canada, he said.

Mr. Jones spoke on the need for party politics for progress. A country without political parties was a country without policies or leadership. All advancement in Canada had been made through the efforts of one or the other of the existing parties.

After hearing Mr. Jones the association passed a resolution asking the B.C. Conservative Association to reconsider calling a convention to name a provincial leader.

Chairman of the meeting was E. W Maynard.

AUSTRALIA LOAN AT LOWEST RATE

Canadian Press Cable via Reuters

Canberra, Australia, Nov. 16.—The issue of a $75,000,000 loan at 99¾, bearing interest at 3 per cent and redeemable in 1948, will be made next week. This is the lowest price at which the Commonwealth has yet borrowed money, coming on the heels of large conversion operations of recent years.

MAN KILLED BY FALL

Vancouver, Nov. 16 (Canadian Press). — Police yesterday evening definitely identified as Louis Hudyme of Keefer Street the man who died in the General Hospital yesterday after being picked up unconscious on Hastings Street Wednesday evening. Police said Hudyme apparently slipped and fell, striking his head on the pavement. He died from a fracture of the skull.

B. L. DEACON, WINNIPEG, DIES

Winnipeg, Nov. 16 (Canadian Press).—Benjamin L. Deacon, fifty-four, well-known local barrister, died yesterday. He was a member of the crew which won the international senior shell fours at St. Catharines, Ont., in 1905, and later the American championship at Worcester, Mass.

BANK OF ENGLAND STATEMENT

London, Nov. 16 (Associated Press)—The weekly statement of the Bank of England shows the following changes in pounds: Total reserve increased 904,000; circulation decreased 911,000; bullion decreased 8,000; other securities increased 224,000; public deposits increased 10,946,000; other deposits decreased 10,590,000; notes reserve increased 911,000; government securities decreased 752,000.

The proportion of the bank's reserve to liability is 47.41 per cent compared with 46.93 last week.

Hunters Sure Can Hit Trees

Associated Press

Stevens Point, Wis., Nov. 16.—If hunters were as handy at hitting deer as they are trees, the deer death rate would be somewhat higher, an unofficial survey shows.

The Consolidated Waterpower and Paper Company found in a month's supply of hemlock cut near Crandon eighty-three rifle slugs, ranging from .22 calibre to powerful army bullet size.

BUILDING VALUE HIGHER BY HALF

Canadian Press

Ottawa, Nov. 16.—The estimated value of building authorized by sixty-one cities during October was $2,721,919, according to the Dominion Bureau of Statistics. This was an increase of $474,135 or 21.1 per cent compared with the September total of $2,247,784, and of $946,867 or 53.2 per cent compared with the aggregate of $1,775,052 for October, 1933.

Value of the building permits issued in the first ten months of 1934 amounted to $21,745,919, an increase of $3,576,853 over the total for the same period in 1933. However, the aggregate was lower than in the earlier years of the record.

Bulgaria Cancels All Foreign Debts

Associated Press

Sofia, Bulgaria, Nov. 16.—Bulgaria decided yesterday to cancel payment of all foreign debts, Premier Kimon Geogieff announced after a long cabinet meeting.

Representative Chaysson of the League of Nations immediately left Sofia as a protest against the action of the cabinet.

The government intends to ask all foreign creditors to make a study of the country's financial position.

Spain will loan nearly $14,000,000 to small farmers at low rates.

Oh Boy! Rheumatic Pain Went Like Magic

Is Able to Walk and Goes Back to Work

A Famous Specialist's great success in relieving his rheumatic patients made it necessary to put up his Nurito prescription for the benefit of the public. Those who have used other things without benefit should try this famous remedy without further delay. For the agonizing pains of rheumatism, neuritis, neuralgia, sciatica or lumbago the relief is quick. Strange as it may seem, this quick-acting Nurito contains no opiates or narcotics. It is absolutely safe. There is no use in wasting effort with anything that doesn't stop your pain. And if it does that you know you are going to get relief. Get a package today from your druggist. If the very first three doses do not drive away the most intense pain—your money back.

THE STIMULATING POWER OF A CUP OF HOT **BOVRIL** IS VERY COMFORTING

34-31

AWAITS SENTENCE

Vancouver, Nov. 16 (Canadian Press).—Ray Simmons, one of thirteen persons arrested during a police drive to smash a big ring of receivers in Vancouver, yesterday pleaded guilty to seventeen charges of retaining stolen property before Magistrate W. M. McKay in police court and was remanded to November 20 for sentence.

YOUR METER WILL TELL YOU THE DIFFERENCE!

CHEAP LAMPS are usually poorly constructed and "current-wasters"—that is, the wattage they consume is more than the wattage shown on the lamp.

The current a properly-rated, 60-watt lamp uses during its lifetime costs over $2.00. Therefore consider the waste in current which may occur in your house if each poorly-made lamp wastes but 10% current. Laco Mazda Lamps are properly rated and therefore efficient and economical—use them and save even more by buying them by the carton.

LACO MAZDA LAMPS

A CANADIAN MADE PRODUCT

Sold by

Hudson's Bay Company.

INCORPORATED 2ND MAY 1670

CARPETS 1/4 OFF

We have purchased a quantity of manufacturers' discontinued designs in Carpets at 25% discount. These rugs are perfect in every detail and comprise some of the very finest 1934 patterns. Come early for best choice and be sure and bring your measurements. There are about forty rugs in the shipment, but in some cases there is only one of a kind. Terms arranged at these sale prices without interest.

Superior Seamless Axminster Rugs			Wilton Carpets		
6.9x9.0.	Sale	$24.75	6.9x9.0.	Sale	$34.50
9.0x9.0.	Sale	$29.75	9.0x9.0.	Sale	$46.00
9.0x10.6.	Sale	$37.75	9.0x10.6.	Sale	$53.75
9.0x12.0.	Sale	$44.25	9.0x12.0.	Sale	$59.75

STANDARD FURNITURE CO.

FURNITURE SPECIALISTS — 737 YATES ST.

DENTISTS Explain the Importance of GUM MASSAGE

Every time you clean your teeth, massage extra Ipana into your gums. Keep them firm against "pink tooth brush"

MODERN, soft, cooked foods are not the tough, raw foods primitive man ate. They do not exercise the gums. Hence, gums grow weak, tender, flabby. They show a tendency to bleed and leave a touch of "pink" on your tooth brush. And that may lead to gingivitis, Vincent's disease, or even pyorrhea. To make up for this lack of stimulation, to combat "pink tooth brush", dentists urge daily massage of the gums. "Clean your teeth with Ipana", they suggest. "After, rub a little extra Ipana into the gums. The ziratol in Ipana, together with the massage, tones and strengthens the gum tissues".

Make *your* gums hard and healthy. Have teeth that sparkle when you smile. Massage your gums when you brush your teeth with Ipana.

Bright Teeth, Firm Gums, with IPANA TOOTH PASTE and Massage

PERSONS AND EVENTS IN THE NEWS

ROWDIES WRECK WORLD'S FAIR ON PLUNDER SPREE

The merry celebration staged as a farewell to Chicago's world fair developed into a plundering party of rowdyism, and several sections were wrecked as the visitors sought to carry away mementoes of the historic spectacle. This photo shows the wreckage at the famous Streets of Paris.

MOUNTIES IN NEW YORK

The Royal Canadian Mounted Police went to New York for the National Horse Show in Madison Square Garden. It was their first official visit to the United States. In the above picture is "N" troop of the Mounties, riding through the city streets. They gave nightly exhibitions of horsemanship.

UP SHE GOES

You have heard of sailors on shore leave going canoeing and busmen on holiday taking bus rides, and here is a parachutist's idea of enjoying a day off. Students in the parachute school at Tushin airdrome in Russia are celebrating a new jump record by tossing one of their co-ed classmates in a version of the army blanket game.

"MAY I HAVE THE NEXT DANCE?"

The gorilla (synthetic), who provided atmosphere for the "On the Banks of the Congo" scene a the Seventh Regiment Ball in New York, got into the spirit of the party so much that it began to ask feminine admirers for the next dance. Here it is, broaching the matter to Mrs. John McVickar, who wandered close enough to fall into the creature's clutches.

IL DUCE REVIEWS POLICE CORPS

The above picture shows Signor Mussolini reviewing the motorcycle police of Rome during the celebrations of the anniversary of the foundation of the Italian Police Corps, nine years ago. Each machine is fitted with a small machine-gun. Curious Canadians want to know if they have to use the guns when collecting parking fines.

KILLED IN CRASH

Squadron Leader O'Brien-Saint, who was killed with a pupil when his plane crashed about a mile and a half north of the city limits of Toronto.

NEGRO DEMOCRAT

The first negro ever elected to Congress on the Democratic ticket, Arthur W. Mitchell, above, will represent the first Illinois district. Mitchell, Chicagoan, defeated Oscar DePriest, Republican, in the November 6 landslide. Mitchell is a former student of Tuskegee, Harvard, and Columbia.

HOW IS THIS FOR PERFECT PHYSICAL CONDITION?

During the Sports Festival of the Berlin Guards on the Seydlitztrasse Grounds, Berlin, soldiers were called upon to display some amazing performances. The above picture shows a guardsman swinging over the bar wearing full military equipment to show perfect physical condition.

RICHEST AUSTRALIAN

Starting a candy business fifty-four years ago with a nail can stove and a saucepan as his equipment, Sir MacPherson Robertson, above, to-day pays Australia's largest income tax. He posted the $60,000 prize money for the London-Melbourne air race and has spent millions in philanthrophy. Robertson was knighted for financing the 1932 Mawson Antarctic expedition.

SAVED FROM CELLAR DUNGEON

Weak from hunger and two weeks' confinement in the opium-laden darkness of the cellar dungeon in which the gang that smuggled them into the United States had concealed them, these Chinese youths are shown philosophically accepting their new status as prisoners of Federal agents, who rescued them in a raid on a deserted mansion at Keyport, N.J. Three of the eighteen men seized are pictured at Keyport before being sent to Ellis Island.

BEAUTY RANKS HIGH IN JUGOSLAVIA

A royal beauty whose position in Jugoslavia is next to that of Queen Marie is Princess Olga, above, wife of Regent Prince Paul, who really rules the country for the boy King Peter. Princess Olga, now thirty-one, is the eldest daughter of Prince Nicholas of Greece and a sister of Princess Marina, who will wed Prince George of England. Her engagement to Christian of Denmark once was announced, but later the match was broken. Rumor also betrothed her to W. B. Leeds Jr., son of the American tinplate king. She married Paul in 1923.

FRENCH CELEBRATE EIGHTH ATLANTIC CROSSING BY POSTAL PLANE

When the Arc-en-Ciel, the three-engined 1,950 h.p. plane, arrived at the Bourget Airdrome, Paris, recently, a ceremony took place in the presence of General Denain, Minister for Air, to mark the event of the completion of the eighth South Atlantic crossing by this big monoplane. The picture shows the crowd inspecting the airplane after its arrival at Le Bourget.

DEATH TRAPS TRAIN IN FOG

Fog—arch-foe of travelers by sea and air—here has caused havoc on land as well. Traveling in a dense fog at Clinton, Mass., a heavily laden freight train rammed into an unattached locomotive. Four railroad employees were killed, both engines were wrecked, seven freight cars derailed and hundreds of yards of tracks ripped up.

Toronto Leafs Hang Up Third Straight Win In N.H.L.

THE SPORTS MIRROR

FORD FRICK, who only two years ago was turning out breezy copy for the New York Journal, to-day occupies the president's office of the National Baseball League. Frick originally came from out of the sticks from a place called Colorado Springs. Eventually his work attracted the attention of Sid Mercer, who was generally considered to have been the best baseball writer in New York in the days when he worked for the Journal. Mercer assembled an all-star staff for Bill Farnsworth, the bluff sports editor of the Journal, inducing him to land Bill Corum and Ford Frick among others. Frick specialized on baseball, broadcasting, color stuff, etc. When the National League formed a publicity department, he found himself handling a $12,500 a year job. A very tall jump from his salary as a baseball scribe on a newspaper. Now he is president of the league at a $20,000 a year salary. Which shows what an earnest young man from the country can do.

Frick wrote good sport verse. He was an earnest student of literature, who used to astound some of the free and easy school of baseball writers by appearing in press boxes carrying the book of the month under his arm. Occasionally he dabbled in Victor Hugo, but it is a fact that has been commented on that he was a great reader of Dickens. His taste in literature helped plenty, as he landed a post that many would envy. Probably his application to the one thing he knew very well, which was baseball, contributed for the most part in his promotion.

Major Fred McLaughlin has gone a few steps further than usual in patching up Chicago Black Hawks for this year's campaign in the National Hockey League. The Hawks as they finished last year, looked good enough for a contending role for several years to come. It is not news when the Major brings in a new manager, but it is something out of the ordinary when he can make the introduction attractive by coupling a player like Howie Morenz with the move. The loss of the late Charlie Gardiner is compensated for in a measure by the addition of Lorne Chabot. Chabot is a pretty fair goalie who is likely to make a very good showing. The loss of Lionel Conacher will likely be a very severe one.

* * *

Marty Burke is undoubtedly a good player, but on last year's rating was not a Conacher. What makes the Chicago task more difficult defensively is the loss of Jenkins and Abel. Jenkins who was a smashing player last year seems headed for a berth as one of the outstanding defencemen of the league. Taffy Abel refuses the contract proffered. According to his own statement he has every right to do so. The hockey he played in the Stanley Cup series entitles him to look hopefully for a raise. Hawks still have their strong back checking forward line. So long as they remain intact even without the alert Doc Romnes they are liable to shock quite a few of the experts who have generously consigned them well down in the American section.

* * *

When Major McLaughlin and Tommy Gorman parted company the former knew he had a big task on his hand in getting a successor to the greatest publicity wheedler in the league. The Major probably never did appreciate how much he owed Gorman on this score alone. Given a fallow field like Chicago to work on he did wonders in creating interest in what was a proposition which had previously only stirred mild interest. Loughlin no matter how gifted or affable won't even start to approach Gorman in this respect. Gorman created an amazing precedent when he resigned after Chicago had won the Stanley Cup. He had been pinched out for the Forum position in the west at the time, and was eager to get back to Canada after years of working for American interests. The Chicago job was his again if he had wanted it. He showed his good sense by preferring Montreal, even if he elected to take on what has always been a burdensome post that of handling the Maroons.

* * *

Loughlin is bound to suffer by comparison with Gorman, even though he is reputed to be a very smart strategist. His team will be fighting contender, because they have plenty of spirit. If Morenz flashes his form of three years ago the big husbandman won't have so many worries. Hawks may not win a title, but they should be a very aggressive club knocking many a well laid plan on its ear as they speed along their fore checking way.

Picked up in passing . . . Wilf Cude started his hockey life by starting out as a forward eleven years ago. . . . Tony Gingras, old Winnipeg Vic star, changed him into a goal keeper. . . . Canadiens turned down a $20,000 offer for Roger Jenkins recently. . . . Boston is the team reported to have made the offer. . . . On the basis of offers made for Cude, Portland, Jenkins and Carson that quartette is valued at $68,500. . . . Ken Grant playing the best rugby of his career. . . . His father, Mike Grant, was a great athlete. . . . Says the late Shirley Davidson of the old Vics was the equal of any player that ever played hockey. . . . Premier Hepburn says there will be no racing commission in Ontario for the present.

HOCKEY STANDINGS

N.H.L.

Canadian Division

	W.	L.	D.	F.	A.	P.
Toronto	3	0	0	8	4	6
St.Louis	1	2	0	6	7	2
Montreal	1	1	0	5	5	2
Canadiens	0	1	0	1	2	0
N.Y. Americans	0	1	0	0	1	0

American Division

	W.	L.	D.	F.	A.	P.
Chicago	2	0	0	7	4	4
Boston	1	1	0	5	9	2
Detroit	1	1	0	10	6	2
N.Y. Rangers	0	2	0	4	12	0

Conacher's Goal In Final Minute Beats Americans

Canadian Club Wins Hard-checking Duel 1 to 0; Hawks Turn Back Maroons

Detroit Wings Smother Rangers

By A. E. FULFORD
Canadian Press Staff Writer

Last-minute goals that thrill spectators if they aren't on the way to the exits, and bring no end of satisfaction to hard-working puck chasers, are getting to be a habit in the National Hockey League this young season.

Of nine games played in the week the 1934-35 schedule has been operating, six have been decided in the late rallies or by overtime shots.

Yesterday evening goals in the final minute brought both Toronto Leafs and Chicago Black Hawks victories. Charlie Conacher, Leaf right-winger, drove an angle shot past Roy Worters at New York Leafs' 1 to 0 win over Americans, and Norm Locking beat Alex. Connell with seconds to go in Montreal to give Hawks a 4 to 3 decision over Maroons.

Far from as close as these battles was the affair between New York Rangers and Red Wings at Detroit. Lester Patrick gave Percy Jackson, former Boston Cub goalie, a try-out in Andy Aitkenhead's place and Red Wings found the net behind him for eight goals. The best Patrick's men could do was beat Normie Smith twice.

POWER PLAY EFFECTIVE

Conacher's blazing shot from the boards into the far corner of the cage spoiled Americans' opening night, after they had delighted 13,000 fans by holding the powerful Torontonians scoreless for fifty-nine minutes. It came from a power play in the New York end of the rink, and Nick Metz, Leaf rookie, was given an assist for his pass.

Toronto were without Joe Primeau, their first string centre, and Conacher and Harvey Jackson, who flank him on the main line, seemed lost without the great little playmaker. Amerks were greatly improved over last season but got only twenty-four shots at George Hainsworth, Leafs were not much better, with thirty.

It was a case of pupils beating their teachers when Hawks took Maroons. Tommy Gorman, who piloted Hawks to a world title last season and now leads Maroons, saw the players he coached last year beat his new charges.

GREAT RALLY

Chicago were leading 3 to 0 with a goal in each period when Maroons put on a rally that brought them three goals in less than two minutes of the third period. Hooley Smith and Marty Burke were in the penalty box when Earl Robinson scored twice in fifty-three seconds and then Hooley jumped on the ice and took a pass from Dutch Gaidor to tie it.

The puck that gave Hawks the win rolled between Connell's legs as he jumped to make the stop from Locking, who had taken a pass from Tommy Cook. Sook scored Hawks' early third period goal, Burke got the second period tally and Lolo Couture the tally in the first.

Speed and a brilliant passing attack that Wings showed, made Rangers look bad at Detroit. Jack Adams' team peppered the inexperienced Jackson from all angles and Patrick's team hadn't the power to match the Detroit attack.

Johnny Sorrell was the scoring ace of the evening with a goal and three assists. Ebbie Goodfellow got two goals and Larry Aurie, Eddie Wiseman, Doug Young, Gordon Pettinger and Lorne Duguid one each. Two of their goals came in the first period, four in the second and two in the third.

Cecil Dillon, who is taking Bill Cook's place on the Ranger first line, got their first goal in the opening period and Bill himself tallied the other in the second.

Line-ups and summaries follow:

Americans—Worters, Brydge, Smith, Himes, Oliver, McVeigh, Conn, Klein, Burke, Chapman, Schriner, Carr, Gracie, Dutton, Murray.

Toronto — Hainsworth, Clancy, Horner, Thoms, Conacher, H. Jackson, Metz, Kelly, Blair, Boll, Kilrea, Doraty, Cotton, Hollett, Day.

Referees — Odie Cleghorn and Eusebe Geneault.

SUMMARY

First Period—No score. Penalties: Smith, Horner, Kilrea.

Second Period—No score. Penalties: Boll, Horner, Murray, Smith.

Third Period—1. Toronto, Conacher (Metz), 19.02. Penalties: Horner (2), Kilrea, Himes, Dutton, Thoms.

Stops—Worters, 14-7-9—30; Hainsworth, 10-5-9—24.

Rangers—Jackson, Siebert, Johnson, Boucher, Dillon, F. Cook, Ripley, W. Cook, Murdoch, Keeling, Levinsky, Heller, Connolly, Mason, Patrick.

Red Wings—Smith, Goodfellow Young, Welland, Aurie, Lewis, Graham, Wiseman, Anderson, Sorrell, Pettinger, Buswell, Duguid, Patterson, Boyd.

Officials—Bill Stewart and Ag Smith.

SUMMARY

First Period—1. Detroit, Goodfellow, 7.33; 2, New York, Dillon (Siebert), 15.56; 3, Detroit, Sorrell (Aurie-Lewis), 16.25. Penalties: Buswell, Patrick, Murdoch.

Second Period—4, Detroit, Aurie (Welland-Sorrell), 7.08; 5, Detroit, Wiseman (Sorrell), 10.55; 6, Detroit, Young (Duguid), 13.56; 7, Detroit, Goodfellow (Aurie), 14.32; 8, New York, W. Cook (Patrick), 17.35. Pen-

(Turn to Page 19, Col. 3)

St. Louis Cards Will Not Be Sold

Associated Press

St. Louis, Nov. 16.—Sam Breadon, president of St. Louis Cardinals, announced late yesterday that negotiations for the sale of the world championship ball club to Lew H. Wentz, Oklahoma oil multi-millionaire, were "off indefinitely."

Breadon said that as far as he knew the negotiations would not be resumed.

The Cardinal president declined to say why the negotiations, which presumably had reached an advanced stage, collapsed, but it was believed the hitch developed over the club's minor league holdings.

JENKINS WIN SOCCER CUP

Defeat Oaklands 3 to 0 For Junior School Trophy; Stubbs Scores Two

Margaret Jenkins School defeated Oaklands School 3 to 0 yesterday at the Athletic Park in the final for the Victoria schools junior soccer championship.

By the victory Jenkins won another cup at the expense of their keen rival in school athletics, having last year won the rugby championship trophy in a final against the same school.

Yesterday's game provided a strenuously-fought contest, and although Jenkins won by a safe margin they were never able to let up against Oaklands, who fought to the last minute. Jenkins got one goal about halfway through the first half, one early in the second half and one halfway through the latter canto.

Many students were raised to a high pitch of excitement cheering on their favorites.

FIRST GOAL

Stubbs scored the first goal when he received the ball in a clear field and made a fine shot from close range. Oaklands goalie made a fine attempt to stop it but failed.

Oaklands made many hard attempts to score but were beaten off by the determined Jenkins backs.

Jenkins hammered hard at the Oaklands goal in the second half, but brilliant work in goal by Court kept them out until King scored the second goal for the Foul Bay school.

On several occasions Oaklands nearly scored in the latter half of the game as they staged hot bombardments in Jenkins territory.

The third goal for Jenkins was scored by Stubbs, who already had one to his credit.

Sammy Essler refereed.

The teams follow:

Margaret Jenkins—Bruce Greene, Geoff Twelves, Ron. Bannister, Les. Woon, Jack Inglis, Alec Merriman, Bill Dunaway, Don King, Glen Stubbs, Keith Ludbrook, Dave Anstey.

Oaklands—Court, Jealouse, Hunter, Milne, Vowles, Carter, Switzer, McMillan, Turner, Williams and Cave.

MATMEN ON HOOP CARD

Grapplers to Add Spice to Basketball Programme at High School To-night

Having strictly banned rough tactics in actual basketball games, those in charge of the local league will offer a sidelight calculated to entertain those who like body contact in to-night's hoop card at the High School gym. Between the second and third games, Wally Edwards, so-called Cedar Hill Wildcat, and Georgie Lowe, Chinese exponent, will present a wrestling bout, scheduled to go four three-minute rounds.

The boys are well up in local amateur rating and should add considerably to the entertainment.

In the actual basketball play, Maroons will clash with the Standard Steam Laundry in the opening game at 7.30 o'clock. The fixture will be a women's senior B engagement.

Keen competition should be shown in the second encounter, a boys' intermediate A clash, when the Canadian Scottish and the Fernwood Merchants, two teams who have yet to score wins, battle for their initial victories.

In the final Frank Elliott will lead his Colonist newsies on to the floor against the New Method Laundry in the senior B fixture. The paper boys are strong favorites to win, having marched along without a defeat this season, while the cleaners have been bogged in the doldrums for some time.

BALL CLUB SOLD

St. Paul, Nov. 16.—Retention of an American Association baseball franchise in St. Paul was assured yesterday with announcement of Robert J. Connery, president of the club, that he had sold it to a group of local individuals and business organizations.

Miracles of Sport

By Robert Edgren

Favor Arsenal To Beat Aston Villa

English Football League Champions May Improve Standing By Victory To-morrow; Leading Sunderland Meets Leeds; Good Matches in Scottish League

London, Nov. 16.—Sunderland, the new pace-setter in the English Football League, is expected to stay on top of the first division after to-morrow's games. They travel to Leeds United, and are called to garner both points, despite Leeds' recent improvement.

The champion Arsenal and Stoke City, bracketed in second place only half a game behind Sunderland, are both drawn at home with Arsenal expected to beat Aston Villa. The Potters, however, will have a harder time with Everton, which is grouped with Grimsby Town in a third-place tie.

The Villa will be strengthened by the return of Houghton, but is still without Cullen, costly centre-forward from Portsmouth, and Beresford. Arsenal will field their regular line-up.

Jackson, Chelsea's Scottish international goalie, will make his first appearance with the first division club in place of Woodley, who is getting a rest. The Pensioners go to Blackburn Rovers.

LEADERS SHOULD WIN

Bolton Wanderers should have no trouble winning at Bradford and holding the lead over the second division. Manchester United, still a game behind Bolton, goes to Hull City which is one point from the bottom.

Charlton Athletic meet the tough Northampton Town club in the southern section of the third division.

In the northern section, where Tranmere and Halifax are still deadlocked, the odds favor Halifax Both teams are at home. Halifax engages Accrington Stanley, and Tranmere, the dangerous Stockport County eleven.

Glasgow, Nov. 16.—Glasgow Rangers will have a real tussle to-morrow, endeavoring to keep in front of the first division of the Scottish League, with three other teams bunched only a half game behind.

The league champions and cup-holders meet Aberdeen at Ibrox Park, and the Aberdonians are travelling at a fast clip these days, having climbed up to fifth place, within four points of the top.

The three second-place elevens—Hamilton, Hearts and St. Johnstone—all seem to be evenly matched, so that to-morrow night may see the top notchers scrumbled up again. Hearts play Kilmarnock and St. Johnstone, Queen's Park, at home; Hamilton are away at Queen of South.

King's Park, leader of the second division, stays home to meet the luckless Raith Rovers.

WRESTLES HERE

DANNY McDONALD—clever grappler from Toronto who will meet Joe Reno, New York, in the main event of to-morrow evening's wrestling card at the Tillicum gym. In the semi-windup Buldog Smith, Texas, will tackle Bob Wagner. Two other bouts featuring local wrestlers will complete the programme. The first bout will start at 8.30 o'clock.

BILLIARDS

CITY LEAGUE
C SECTION

5th Regt. Sgts.' Mess		Elks Club	
Q.M.S. Elliott	106	P. Payne	150
Sgt. Hatcher	123	P. Edmonds	150
Sgt. Bowkett	96	Winter	150
R.Q.M.S. Mann	150	Oddy	142
Total	483	Total	592

Elks Club won three games.

Pacific Club		Tillicum Club	
T. N. Armit	150	A. Smith	102
J. R. Morris	150	E. Temple	103
P. W. Bell	74	F. Henley	150
O. C. Lipsey	150	G. Reed	95
Total	524	Total	450

Pacific Club won three games.

Women Bowlers Name Leaders

Mrs. T. A. Simmons Returned President of Association at Annual Meeting

Mrs. T. A. Simmons of the Victoria Lawn Bowling Club was returned president of the Ladies' Lawn Bowling Association by acclamation at the annual meeting of that body in the Victoria West clubhouse on Tuesday. Mrs. R. Dowswell was made honorary president, Mrs. A. Stewart, Burnside, vice-president, and Mrs. J. G. Cromack, Victoria West, secretary-treasurer.

Committees were appointed as follows: Social, Mesdames Deveson, Huxtable, Cromack, Robertson and Webb; finance, Mesdames Peddle, Simmons, Fea, Robb and Stewart; games, Mesdames McKeachie, Brown, Foster, Pass and Shearing.

League delegates from clubs: Victoria Club, Mesdames Simmons, McKeachie, Huxtable, Read and Wiley; Burnside, Mesdames Stewart, Deveson, Pass, Mercer and Playfair; C.P.R., Mesdames Robertson, Robb, Brown, Wilson and McCloud; Victoria West, Mesdames Foster, Cromack, Dealay, Fea and Wallace; Lake Hill, Mesdames Shearing, Peddle, Webb, Porter and Nunn.

The social committee was granted permission to organize a bridge party, the date being tentatively set for February next. It was reported that forty tables had already been guaranteed.

The balance sheet, showing satisfactory balance in hand, was presented and adopted.

Interesting reports from standing committees were presented and approved.

Votes of thanks were passed to J. W. Mercer, president of the Greater Victoria Lawn Bowling League, and J. G. Cromack for assistance in organizing the ladies' association; D. Dewar for audit of books of account and the Victoria West Brotherhood Lawn Bowling Club for use of clubhouse.

Election of officers: President, Mrs. T. A. Simmons (V), by acclamation; hon.-president, Mrs. R. Dowswell; vice-president, Mrs. Stewart (B); secretary-treasurer, Mrs. J. G. Cromack (VW).

Lawn Bowling Clubs Meet to Play Cards

Under the auspices of the Victoria Lawn Bowling Club, 100 men and women lawn bowlers engaged in contests at cards, at the C.C.F. Hall, yesterday evening. The clubs united and a good night's entertainment was enjoyed.

J. E. Johnson, president of the Victoria Lawn Bowling Club, opened the proceedings by a short address, announcing that the social was but a beginning of a series to be held during the winter months. He welcomed those present.

Winners in the various contests were: Five hundred, Mrs. Manson and Mr. S. Payte; contract bridge, Mrs. Donald and Mr. A. Reid; auction bridge, Mrs. Brown and Mr. W. H. Youhill.

Those having charge of the evening were: Mrs. A. McKeachie, Mrs. J. Petrie, Mrs. T. A. Simmons, D. Dewar, J. S. Akins and A. McKeachie, Mr. Dewar acting as master of ceremonies, while Mrs. Simmons, president of the women's clubs, was an able assistant.

Navy Hopes To Sail To Title

Blue-jackets Figuring on Backfield Attack to Beat Garrison Ruggers and Cinch First Half Championship; J.B.A.A. Meet Wanderers

The Navy plotted its course to-day for a trip which the sailors figure, with anything like a break, will carry them through the Garrison, around the idle Gunners, to the first half championship of the local senior rugby league. Given favorable weather, they hope to tack in and out of the Tommies at Macdonald Park to-morrow to another victory, which will assure them of the title.

And as they laid their plans, down in the staff quarters of the Work Point Barracks statisticians were figuring how best to use their heavy artillery to blast the bluejackets' chances.

Those removed from the rival camps, considered the sailors to have the better chance of attaining their objective.

The game will be the feature on to-morrow's oval ball programme. In the other senior fixture, James Bay Athletic Association is expected to improve its standing at the expense of the Oak Bay Wanderers in an encounter at Work Point grounds

INTERMEDIATES

At Oak Bay Park, the Wanderers' intermediates will stage their intra-club battle, the Blues meeting the Whites with the betting favoring the former.

Chuck McDonald, tower of strength in the Navy backfield and skipper of the team, hoped to pilot a smooth-working three-quarter line through the Garrison backfield. He conceded the Tommies the edge in the tight scrum, but expected his boys to more than make up for that by their effectiveness in the loose. Given a good day for backfield work he felt reasonably confident of victory.

Although the Navy line-up was not definite to-day, it was expected to be the same as that which has carried the sailors' pennant so successfully through the season to date.

SAILORS' LINE-UP

Bruce Robinson is slated for full-back duty, with Banfield, Smith, Stagg and Sweet on the three-quarter line. McDonald will be stand-off half and Freeman scrum half.

For forwards the tars will most probably use Caldwell, Barker, Briggs, Hall, Rutherford, Corbin, Swetnam and McRae.

The Garrison is figuring on one change in the backfield, which will see Snow on the three-quarter line. Tesky is billed as fullback and Ken Buxton, Pocock and Polinski with Snow on the three line. Stewart and Martin are down for half-back duty with Bill Wharton, Hall, Lee, Rowton, Nell, Patterson, Eastick and Featherstone in the pack.

Although the sailors are favored, the game should be keenly contested throughout.

BAYS FAVORED

The Bays, warming up after a slow start, are expected to take the measure of the Wanderers in the other game. Dropping encounters seems to be habitual with the latter squad and the rowing club boys see no reason why to-morrow's game should prove an exception.

C. E. Ley is scheduled to handle the Navy-Garrison fixture, with Brian Hunnings looking after the Bays-Wanderers engagement. Both games are listed to start at 3 o'clock.

Some of the teams for the fixtures follow:

J.B.A.A.—Robinson, Addison, Shepherd, Winsby, Beck, Brown, Lowe, Pettigrew, Fiddal, Croft, Martello, McKay, Usher, Goad and Miles.

Oak Bay Wanderers' Intermediate Blues—B. Drummond, J. Grogan, F. Sheppherd, W. Gornall, H. Brown, I. Angus, J. Fisher, B. Pangman, M. Murray, Ron. McConnan, J. Latta, P. Bradford, B. Bryden, J. Bradon, K. Cook.

Oak Bay Wanderers' Intermediate Whites—Briggs, Brown, Watson, B. Murdoch, Barber, W. Murdoch, Gross, Yates, Hudson, Gornall, Fleming, Ley, Oakman, Miller and Langton.

Players in the intermediate game are requested to be at the park at 2.30 o'clock.

Senior Wanderers—Preece, Donaldson, Gann, Symons, Scrimshaw, Harmston, Overton, Hutchinson, Gilam, Pocock, Mayhew, Parquhar, Scott, Moore, Schmelz, Carter and Harper.

KENNEL CLUB SHOW BILLED

Record Entry Promised For First Parlor Event To-morrow Evening

Practically every kennel in greater Victoria, as well as many single dog owners who derive great pleasure in preparing their pets for such events, will have exhibits entered in the first winter parlor show of the Victoria City Kennel Club to be held to-morrow evening. The event will be staged in the building of the Begg Motor Company, located at the corner of Yates and Quadra Streets.

Among the breeds that will be represented in the terrier group are: Airedales, Irish and Scottish cairns, West Highland white, wires, smooths, Bedlington, Sealyhams. Sporting group: English, Irish and Gordon setters, cocker and springer spaniels, hounds, dachshunds, whippets and pointers, retrievers. Non-sporting group: Boston terriers, poodles, English bulldogs, chows and Dalmatians. Toy group: Pekingese, Pomeranians, Yorkshire terriers, English pugs. Working group: German shepherds, collies, huskies, Doberman pinschers, St. Bernards and Newfoundlands.

The prize list, in addition to the usual specials, includes: Best boy and best girl handler; best of green class, best puppy, best brace, best in show, best owner by a non-member of the club and best owner by a member, and best champion. Points will also be given on the Drumadoon Challenge Trophy.

In order to take care of the large entry two officials will be at the door from 7 to 8 o'clock to take entries.

All exhibits will be examined by Dr. R. Hamilton, the club's official veterinary, before they enter the building.

The judges are W. C. C. Burns, C. W. Lonsdale, J. H. Meldram and F. Dodsworth, who will judge the groups allotted to them in the usual manner, with their final selections of the best of each group paraded before all of them, and from which will be selected the best of all breeds in the show.

BIKE TEAMS ARE BUNCHED

Reboli and Martinetti Setting Pace in Six-day Race at Chicago

Chicago, Nov. 16.—Tiny Reboli, Newark, N.J., and Avanti Martinetti, Italy, were leading the six-day bike race early to-day, one lap in advance of Alfred Letourner, the Frenchman and Gerard Debaets, riding as the red devil team. George Dempsey and Jackie Sheehan, Australian-American pair were also in a mileage and lap tie for second place but with a lower point standing.

In a special five mile motor-paced race Tino Reboli defeated Gerard Debaets. The time for this event was 9.07.

The standings follow:

	Miles	Laps	Pts.
Reboli-Martinetti	1752	9	205
Letourner-Debaets	1752	8	269
Sheehan-Dempsey	1752	8	166
Schaller-Thomas	1752	7	194
Rodak-Ritter	1752	7	179
Yates-Wagner	1752	6	198
Garrison-Deulberg	1752	6	175
Rodman-Cohen	1752	6	173
McNamara-Lands	1752	0	257
Spencer-Walthour	1752	0	186
Trieste-Rys	1751	9	151
Lipsett-Wissell	1750	9	177

Leader—Reboli.

Announce Winner In Baseball Contest

In the bean guessing contest staged by the Victoria Senior Baseball League, to obtain funds to secure floodlights, the winner was Mrs. Dover, 374 Sunset Avenue, according to a statement made to-day by those in charge of the affair. Mrs. Dover's guess was 7,372 and the number of beans in the jar was 7,373.

THOMPSON AND COOPER LEAD

Set Pace in Melbourne Golf With Scores of 142; Gene Sarazen Has 143

Melbourne, Nov. 16. — Invading stars, headed by Harry Cooper, Chicago, and Jimmy Thompson, Los Angeles, who had a brilliant two-round total of 142, were solidly entrenched today in the leadership of the seventy-two hole Melbourne centenary open golf championship

At the end of the second day's play Gene Sarazen, whose amazing sixty-nine yesterday had put him in the lead, was tied with Joe Ezar, also of the United States, in second place with 143.

In the next rung were Leo Diegel, Philadelphia, and Ky Laffoon, Denver youth, at 144, a position they share with A. C. Rae, native professional.

Craig Wood, Hollywood, N.J., was in a five-way tie with a card of 146. Joe Kirkwood, New York, now playing in his native country, and Paul Runyan, United States professional champion, had 149, while Densmore Shute, Philadelphia, shot 151 for the two days.

Color Problem May Change Big Games

Possibility of British Empire Games Alternating Between Canada and England, Bobby Robinson Tells A.A.U.; Fifty-five Motions to Be Brought Up

Toronto, Nov. 16—Possibility of the British Empire Games alternating between England and Canada because other countries competing could not decide on the "color" question, was revealed yesterday by M. M. "Bobby" Robinson, Hamilton.

Robinson, chairman of the Canadian British Empire Games committee, in his report to the forty - seventh annual meeting of the Amateur Athletic Association of Canada, said South Africa, logical locale for the next games, could not be induced to allow colored athletes to compete.

All countries were given until 1935 to make a bid for the games, he added, and it could not be decided until then where the games will be held.

P. J. Mulqueen, Toronto, who recently resigned as chairman of the Ontario athletic commission, and A. E. H. Coo, Winnipeg, both protested against criticism that British Empire and Olympic Games teams were overstaffed with officials.

ONLY TWO COACHES

Most other countries had coaches for runners of every distance, some had men for each event, while two Canadian coaches had to look after the whole team, Coo commented.

Mulqueen, a veteran manager of Olympic teams, said he knew of Canadian athletes abroad being left to themselves before entering events. "There was nobody there to pat them on the back or give them a word of encouragement," he declared, adding it was not the fault of the officials, who already had too much to do.

Efforts made by provincial branches to send athletes to the British Empire trials should be included in the report, asserted John Leslie, Edmonton, secretary of the A.A.U of C., following the treasurer's report on the British Empire Games team given by William Childs, Hamilton.

The Alberta branch had spent a good deal of money in sending athletes to the trials at Hamilton and London and therefore could not contribute so much to the overseas fund as provinces nearer the scene of the games, Leslie said.

The treasurer said the British Empire Games Association had a balance of $309 after disbursements of $3,494 for the trip to England this summer.

MANY NATIONS

The president's, secretary's and treasurer's reports were made yesterday. Fifty-five notices of motion were submitted and will be discussed during the sessions.

Fearing that Jews will not be welcomed at the 1936 Olympic Games to be held at Berlin, the Alberta branch ask that the A.A.O. of C. seek assurance from the committee in charge of the games that no discrimination will be shown to any athlete whatever his or her race or creed.

The motion also states that if such an assurance cannot be given the Alberta branch favor a change of location for the 1936 Olympic Games. Many of the outstanding athletes of the world are of Jewish descent, the motion continues, and a definite policy of repression and discrimination has been pursued by the German government against the Jewish population of that country.

Three branches, southwestern Ontario, British Columbia and central Ontario, all put forward recommendations for formation of a national track and field association.

The central Ontario branch also ask for a Dominion body to control boxing and wrestling.

Amendment to the association's constitution to permit a registered amateur to compete, exhibit or be a member of a professional club or organization without loss of amateur status under specified conditions is asked in a motion from the British Columbia branch.

It should be understood that under no circumstances can a professional become a registered member of the union and compete or exhibit as a member of an amateur club or organization, the motion declares.

Careful scrutiny of importation of players for Canadian Rugby teams and conditions under which they were imported is sought by the central Ontario branch. All teams in the interprovincial Rugby Union, and some in the Ontario Rugby Football Union and in western Canada imported players from the United States.

Montreal Football Protest Disallowed

Toronto, Nov. 16.—Protest of the Montreal Football Club over a disallowed touchdown in the game with Toronto Argonauts last Saturday, won by Argos 11 to 8, has been denied, president T. H. C. Allison of the Interprovincial Rugby Union announced yesterday. The president made the announcement following completion of a telegraph vote from the six members of the executive.

The president did not reveal whether the vote was unanimous or split. He announced only the protest was disallowed.

As a result of Argo's win Montreal lost the interprovincial championship. Had the Montrealers won they would have finished the season one point ahead of Hamilton Tigers in the interprovincial standing.

Ray Mangrum Leads In Links Tourney

Los Angeles, Nov. 16.—Ray Mangrum, Los Angeles professional, jumped into the lead in the Westwood $1,000 open golf tournament yesterday, when he added a par-shattering sixty-seven to his sixty-eight of Wednesday for a 135 total at the half-way mark of thirty-six holes, nine strokes better than perfect figures.

Second was Ralph Guldahl, also of Los Angeles, who shot a sixty-eight yesterday against his sixty-nine of Wednesday for 137, two strokes behind.

CONACHER'S GOAL IN FINAL MINUTE BEATS AMERICANS

(Continued from Page 18)

alties—Kelling, Goodfellow, Wiseman, Connolly, Johnson.

Third Period—9. Detroit, Pettinger (Sorrell), 17.46; 10. Detroit, Duguid (Lewis), 19.43. Penalties: Johnson, Siebert, Goodfellow, F. Cook, Graham.

Chicago—Chabot, Coulter, Burke, Morenz, Couture, Gottselig, Kenny, March, Thompson, Goldsworthy, Locking, Kendall, T. Cook, Welbe, MacFayden, Trudel.

Maroons — Connell, Conacher, Shields, Blinco, Robinson, Trottier, Smith, Ward, Northcott, Wentworth, Evans, McManus, Haynes, Webster, Gainor.

Officials—Ike Rodden and Bobby Hewitson, Toronto.

SUMMARY

First Period—1, Chicago, Couture (Gottselig-Morenz), 2.49. Penalties: Goldsworthy, Kenny.

Second Period—2, Chicago, Burke, 1.55. Penalties: Coulter, Kenny, Ward, Conacher (major).

Third Period—3, Chicago, Cook (McFadyen), 8.54; 4, Maroons, Robinson (Blinco), 12.03; 5, Maroons, Robinson (Wentworth), 12.56; 6, Maroons, Smith (Gainor), 14.01; 7, Chicago, Locking (Cook), 17.22. Penalties: Burke, Smith.

Shots stopped—Chabot, 11-9-7—27; Connell, 5-3-13—21.

HURT JOCKEY GETS BETTER

John A. McLaren Recovers From Injuries in Odd Accident at Bay Meadows

San Mateo, Calif., Nov. 16.—John A. McLaren, twenty-one-year-old jockey, seriously injured in a side-on collision between two race horses at Bay Meadows track Tuesday, was reported to-day showing improvement at Mills Hospital.

Examination revealed he had not suffered a fractured skull as first thought. His jaw was broken and body badly bruised as the result of being pitched fifteen feet over his mount's head. Both horses were killed in the accident, when the riderless Sir Richard smashed into Mint Memories, owend by A. Manale, Chicago.

McLaren, riding Free Lance, came here from Winnipeg, where his father lives. His mother resides in Seattle.

Yamagishi Wins Japanese Tennis

Tokio, Nov. 16.—Jiro Yamagishi is the new tennis singles champion of Japan. In the finals of the national match he defeated Hideo Nishimura 6-0, 6-3, 6-1, here Wednesday.

BOB KRUSE IN DRAW BATTLE

Portland Heavyweight Wrestler and Boesch Split Falls at Vancouver

Vancouver, Nov. 16. — Bob Kruse, Portland, 198, wrestled six fast rounds to a draw with Paul Boesch, Long Beach, N.Y., 215, in the main event of yesterday evening's mat card here.

The Portlander took the first fall in the second round with a body press, but Boesch, after a series of flying tackles, evened the count in the third with a body press.

Jack Forsgren, Vancouver, 210, took a two-fall victory from Ted Thye, Portland, 198, in the semi-final. A Boston crab in the third round accounted for the first fall and the next round saw Forsgren make it two straight with a body press.

Al Karasick, Russia, 198, defeated Pat McKee, Houston, Tex., 205, taking the only fall of the three-round match with a body press in the second.

Bill Olson, Seattle, 218, and Kenneth North, 202, wrestled three rounds to a draw. There were no falls.

METROPOLITANS WIN BADMINTON

The Metropolitan Young People's Badminton Club win over the Alpha Club, 9 to 7, in a friendly match played this week. Scores, with the Metropolitan players first mentioned, follow:

WOMEN'S DOUBLES

Miss E. White and Miss E. Waller won from Miss Hocking and Miss Tait, 15-4.

Miss E. White and Miss E. Waller won from Miss Ferguson and Miss Barlow, 15-13.

Miss M. Waller and Miss E. Clark lost to Miss Hocking and Miss Tait, 8-15.

Miss M. Waller and Miss E. Clark lost to Miss Ferguson and Miss Barlow, 12-15.

MEN'S DOUBLES

Cliff and Bates won from F. Dodsworth and K. Dodsworth, 15-7.

Cliff and Bates won from King and Beal, 15-10.

Ritchie and Bray won from F. Dodsworth and K. Dodsworth, 15-6.

Ritchie and Bray lost to King and Beal, 11-15.

MIXED DOUBLES

Miss E. White and Ritchie won from Miss Tait and F. Dodsworth, 15-6.

Miss E. White and Ritchie won from Miss Hocking and Beal, 15-10.

Miss E. Waller and Bates won from Miss Ferguson and King, 15-12.

Miss E. Waller and Bates won from Miss Hocking and Beal, 15-7.

Miss M. Waller and Bray lost to Miss Tait and F. Dodsworth, 2-15.

Miss M. Waller and Bray lost to Miss Barlow and Hoadley, 12-15.

Miss E. Clark and Cliff lost to Miss Ferguson and King, 11-15.

Miss E. Clark and Cliff lost to Miss Barlow and Hoadley, 6-15.

BILL ANDY IN RACE VICTORY

Comes From Behind to Capture Feature Race at Bay Meadows Track

San Mateo, Calif., Nov. 16.—Coming from behind with a fine stretch run in the mud, Bill Andy, ridden by D. Landers, won yesterday's feature race at Bay Meadows.

The entry from the J. B. Partridge stable beat out Nappus by a length after the latter had led the field for most of the mile run. Nappus placed second while Anita Ormont, the favorite, came in for the show money. The time was 1.45 4-5.

Prices: Bill Andy, $46.80, $17.20 and $5.40; Nappus, $8.60, $5; Anita Ormont, $3.60.

A. A. Baroni checked in with his big stable and his leading jockey, Maurice Peters, who heads the nation's riders to date with 201 wins. They came in from Narragansett Park, as did the stable of Mrs. P. C. Carreaud, headed by Time Supply, nominee for the $25,000 Bay Meadows Handicap, December 15. Time Supply won the recent $25,000 Narragansett special stake race.

Results follow:

First Race — $600; maidens; all ages; claiming; three-quarters of a mile:

Guinea Lady (Wilson)	$24.00	$18.40	$8.80
Civilian (Springer)		9.00	5.20
Crabtree (W. Jones)			3.60

Time, 1.19 3-5. Also ran: Runsalz, Kitty C., Cheyenne Boy, Changing Ways, Bernard.

Second Race—$600; three-year-olds and up; claiming; three-quarters of a mile:

Eisenberg (G. Burns)	$3.80	$4.00	$2.40
Royal Chef (Wieland)		6.20	4.40
Belle Mystery (Fleming)			5.60

Time, 1.16. Also ran: Plenty Gold, Evalyn R., Phlori, Voyage, Ocee, Donald.

Third Race—$700; two-year-olds; claiming; three-quarters of a mile:

Marmara (Dabson)	$18.60	$8.80	$4.80
Kent (Thornton)		7.40	5.60
La Mascota (Landers)			10.60

Time, 1.17 3-5. Also ran: Amador, Requiem, Gertrude M., Easter Tommy, Easter Doll, Marvrap, Katie Belle, Sun Caprice.

Fourth Race—$600; three-year-olds and up; claiming; three-quarters of a mile:

Ikard (F. Mauro)	$15.20	$8.00	$5.20
Portemesia (Westrope)		7.80	4.40
Lucille K. (E. Burns)			3.40

Time, 1.15 4-5. Also ran: Troussacha, Louie Dear, Chazzan, Treasure Chest, Dr. Jillson, Yogano, De Swasey, Drastic Rose, No No.

Fifth Race—$700; three-year-olds and up; one mile; substitute race:

Bill Andy (Landers)	$46.80	$17.20	$5.40
Nappus (Merritt)		8.60	5.00
Anita Ormont (G. Burns)			3.60

Time, 1.45 4-5. Also ran: Zone, Indian Red, Piracy, Bud Broom, Seth's Pride.

Sixth Race—$800; three-year-olds and up; mile and seventy yards:

Sand Baby (W. Ray)	$36.00	$9.20	$5.00
Sunny Bob (G. Burns)		5.20	3.60
Wetsire (Atkinson)			3.60

Time, 1.50 1-5. Also ran: Mrs. Let, George Holiday, Little Heel, Bola Mola, Likiplu, Judge Austin.

Seventh Race—$600; three-year-olds and up; one mile:

Kislav (Merritt)	$27.80	$10.40	$5.20
Bon Eva (W. Ray)		7.00	4.40
Speckle (Stoddard)			3.60

Time, 1.46 2-5. Also ran: Greenwald, Helpful, Flisak, Sweet Cargo, Hal Dwyer.

REACH FINAL IN GOLF PLAY

Burke, Revolta, Armour and Cruickshank Advance in Pinehurst Tournament

Pinehurst, N.C., Nov. 16.—In a tensely-fought contest that was not ended until the final putt dropped on the thirty-sixth green, Billy Burke and Johnny Revolta upset Willie MacFarlane and Joe Turnesa, 1 up, yesterday, to gain the final round of the mid-south Scotch foursomes golf championship.

To-day, in the title match, they were to meet Tommy Armour and Bobby Cruickshank, who turned back the Long Island team of Jimmy Hines and Willie Klein, 3 and 2, in the other semi-final.

The Scots definitely clinched the match on the twenty-eighth, where Cruickshank holed a thirty-footer for a birdie three that put his side 3 up.

Each of the four losers, yesterday, received $200 for gaining the semi-finals. Each of the winning pair today will get $450, and runners-up, $300.

COAST MOGULS MAKE PROTEST

Minor Baseball Leaders Up in Air Against Encroaching By Major Clubs

Avalon, Santa Catalina Island, Calif., Nov. 16.—In a spirited meeting which lasted until well after the dinner hour, the Pacific Coast Baseball League directors yesterday passed a resolution of protest against major league teams "encroaching on" their territorial rights.

During the first day session, Hyland Baggerly was re-elected president for one year, but a goodly share of the power he held in the selection and handling of umpires was taken from him. The directors also voted to reduce the league schedule to twenty-four and a half weeks.

The resolution of protest was timed at St. Louis Cardinals and the Cincinnati Reds, and will be carried to the national meeting at Louisville, Ky., next week. It referred to the financing of baseball schools for sand-lot players on the west coast.

Baggerly was elected in the afternoon session, after three hours of heated discussion. His salary will remain unchanged—$6,000, minus an unannounced voluntary cut he took since assuming office in 1932. John Connolly and Royal Brougham, Los Angeles and Seattle sports writers, among others, were nominated during the session, but their names later were dropped, and Baggerly was given a unanimous vote.

Under the reduced season plan, the 1935 baseball year will start on Saturday, April 6. The schedule was drawn up so that Los Angeles and Hollywood meet; San Francisco will play the Mission Club; Oakland will entertain Portland, and Seattle will play at Sacramento. The season was reduced to twenty-six weeks last year.

Title Grid Duels Billed To-morrow

ONE SENIOR SOCCER GAME

Wests Play Esquimalt at Athletic Park To-morrow; City-Thistles Match Off

Only one first division football match will be played tomorrow afternoon, with Victoria West and Esquimalt playing at the Athletic Park at 2.30 o'clock, with Ralph Alcock as referee. The second fixture, between Victoria City and the league-leading Saanich Thistles, has been called off.

J. R. Jones, secretary of the Victoria committee of the British Columbia Football Commission, announced this morning the Thistles-City match was off but refused to give any reason. However, according to officials of the Thistles, their club was dissatisfied with the selection of Dave Swan as referee and refused to play the match. The Thistles are understood to have filed a written complaint to this effect with the Victoria committee.

Just what action will be taken is not yet known. It is quite possible the City will claim the points by default

SECOND DIVISION

In the second division, Victoria West and Esquimalt will meet at Heywood Avenue, instead of Beacon Hill upper ground, as previously scheduled. D. McMillan will handle the whistle. The kick-off is scheduled for 2.30 o'clock.

On Sunday Victoria City second division will journey to James Island to meet the Islanders on their home ground. The match is billed to start at 2 o'clock, with W. J. Cull as referee.

Some of the teams for to-morrow follow:

Victoria West, first division—Restall, Roper, Laird, Storey, Thompson, Stewart, Youson, Bell, Pears, Robinson, Collins, and Nicol.

Esquimalt, first division—DeCosta, Joe Watt, L. Murray, J. McBay, Boyd, Hay, R. Stewart, Barnswell, Mail, Wagland, J. Noble, J. Watt, S. Stewart, Davison and Pepin.

Esquimalt, second division—Sadler, J. Watt, Knapp, Warder, Collings, A. Murray, J. Murray, A. Stewart, Day, Kennedy, Holtum, R. Noble, Williams, Wallace and Dakers.

Victoria City, second division—Wensley, Coates, Menzies, Anderson, Moody, Crowe, Robbins, Carr, White, Holness, Kirchin, Hicks, Passmore, Vasheresse, Lund and Burton. Players are asked to meet at the Veterans of France.

Sarnia Imperials and Hamilton Tigers, Two Great Machines, Battle For Eastern Canada Honors; Toronto Varsity and Queens Decide Intercollegiate Crown

By ELMER DULMAGE
Canadian Press Staff Writer

The sectional football programme in the east will be ushered out to-morrow with special trains, special busses, great excitement and bumper crowds. More than 10,000 will watch Sarnia Imperials and Hamilton Tigers struggle for the eastern title at Hamilton, and perhaps 18,000 will sit in on the University of Toronto-Queen's intercollegiate title duel in Toronto.

It will be a day for revival of long-standing gridiron feuds, a day when three coaches will try to reach the top for the first time. Ted Reeve, Toronto newspaper columnist and former Balmy Beach star, leads the tricolor against Varsity, seeking his first intercollegiate triumph.

Art Massucci, who took over Sarnia's already mighty Imperials and added a touch here and there in his first season at the helm, hopes to succeed where Jack Newton and Pat Ouelette failed. Imperials have been O.R.R.U. champions four times without once becoming eastern title-holders.

Johnny Ferraro, Cornell player, has already scored by leading the Tigers to the Big Four championship in his first season in the Canadian game. But his debut will have been a complete success unless the Bengals keep up their perfect record of victories over Sarnia.

The Imperials, carrying more starry material than any team in the country, are favorites to defeat Hamilton—but only slight favorites. They have been unbeaten this season. It is probably a fact the big Sarnia machine does not know its own strength, nor does anyone else.

But, because Norman Perry, Ormond Beach, Hugh (Bummer) Stirling, Alex Hayes, Rocky Parsons, Gordie Paterson and Claude Harris are all available for backfield duty; because the line averages better than 200 pounds a man and the ends are fine tacklers, Imperials are generally getting the call over the Tigers.

But the Tigers will counter with Frank Turville, probably a greater all-round performer than any Sarnian. Boley Jeffers, Will Patterson and Ferraro make up the rear division with such assistants as Bob Craig, Glenn Smail and Agnew.

The Imperials have no such front-line inspiration as Brian Timmis and perhaps no more rock-ribbed centre division than that formed by Jerry Blum, Brock, George Stull and Riday. The chances are there will be little advantage either way along the wing-line, because the O.R.F.U. wall is big, fast and experienced, too.

Newark, N.J., Nov. 16.—Bob Shawkey, the ex-pitching star of New York Yankees who piloted Newark Bears to the championship of the International Baseball League last season, yesterday was re-appointed manager for a one-year term.

Bowling Scores

ARCADE ALLEYS
SENIOR FIVEPIN LEAGUE

Colonist Scribes—C. Delahunty 534, H. Buckle Jr. 592, H. MacCallum 487, B. McKelvie 484, R. Turner 523. Total, 2,620.
Foodie Dog Cafe—A. Harness 592, A. Porter 545, C. Rodway 523, S. Nelson 452, J. Huxtable 502. Total, 2,614.
Foodie Dog Cafe won two.

Colonist Compos—D. Clarke 591, H. Pickup 665, H. Buckle Sr. 434, A. Anderson 558, C. Chislett 440. Total, 2,678.
The Daily Colonist—W. Norris 632, W. Youhill 405, E. Berde 620, J. Hough 383, A. Benn 692, W. Dunn 464. Total, 3,186
The Daily Colonist won three.

OLYMPIC ALLEYS
SENIOR FIVEPIN LEAGUE

Maple Leafs—J. Taylor 485, S. Bennett 547, S. Bell 563, P. Sherritt 500, low score 543. Total, 2,548.
B.C. Electric Railway Co.—L. K. O'Neill 555, H. Stuart 461, N. Flack 500, R. Matthews 607, J. Ferguson 758. Total, 2,881.
B.C. Electric won three.

Canadian Pacific Railway—Menzies 602, Dey 583, Kemp 430, Beattie 589, Armistead 576. Total, 2,780.
Mc, Mc & Prior—G. Lewis 463, N. Stewardson 518, R. Darcus 682, R. Osborne 576, A. T. Reynolds 648. Total, 2,907
Mc, Mc & Prior won two.

Our Own Brand—J. Bethell 537, W. Chisholm 470, F. Young 557, H. Moulton 575, A. Harness 571. Total, 2,710.
Victoria Daily Times—S. Jenkins 650, D. Donaldson 545, J. Caddell 569, W. Metcalfe 536, M. Lawson 600. Total, 2,900.
Victoria Daily Times won two.

Standard Steam Laundry—Clyde Savage 664, D. McDiarmid 559, W. Plater 728, Harry Savage 475, Charlie Savage 578. Total, 3,004.
Tillicum A.C.—W. A. R. Johnson 510, W. Mitchell 631, G. Neill 540, S. Anderson 610, G. Andrews 847. Total, 3,138.
Tillicum A.C. won two.

Y.M.C.A.—F. Paulding 511, D. MacMillan 499, H. Short 588, low score 405, R. Lamb 663. Total, 2,666.
Pacific Meat Co.—W. Norris 671, A. Perry 469, J. Norrington 483, G. Geard 512, J. Howell 650. Total, 2,785.
Pacific Meat Co. won two.

FINANCIAL FIVEPIN LEAGUE

Royal Bank No. 1—F. Duncan 500, J. L. Douglas 539, N. D. Napier 540, E. A. McLellan 538, R. R. Wilde 454, handicap 201. Total, 2,762.
Royal Bank No. 3—H. Storey 559, J. Rawnsley 546, E. Price 500, R. Husband 548, G. Stewart 478, handicap 156. Total, 2,787.
Royal Bank No. 3 won two.

Imperial Bank—V. D. Young 551, W. B. Barrett 454, W. P. Unsworth 569, C. H. Phipps 453, J. Noble 619, handicap 126. Total, 2,772.
Royal Bank No. 2—R. H. Humphries 623, J. F. Cadman 421, J. Leech 574, J. S. Warnock 494, low score 433, handicap 204. Total, 2,749.
Royal Bank No. 2 won two.

Bank of Commerce — Humphries 492, Nixon 477, Coombe 491, Verley 385, Bird 407, handicap 252. Total, 2,494.
Odlum & Brown—H. M. Rider 588, F. F. Pease 512, A. Goard 599, A. Millar 522, low score 404, handicap 153. Total, 2,808
Odlum & Brown won two.

BAPCO MIXED FIVEPIN LEAGUE

Porcelites—Mrs. Coates 220, M. Rodger 477, G. Sidwell 554, E. Shadbolt 657, T. Brown 579. Total, 2,487.
Shingoleens — Mrs. J. Whitehouse 247, Miss A. Wood 376, R. Morris 541, R. L. Shaw 486, F. Williams 665, Miss W. Ferrie 134. Total, 2,469.
Shingoleens won two.

Satin-Glos—Miss M. Seymour 511, Miss B. Moore 577, G. Leckie 398, E. Lindley 398, M. Lawson 525. Total, 2,408.
Bapco 50's—Mrs. Delahay 316; Miss C. Burrows 448, A. Slocomb 480, A. Delahay 603, H. Ritchie 625. Total, 2,471.
Bapco 50's won two.

Asphaltums — Miss A. Dods 361, Mrs. Harkness 329, A. Balcolm 519, R. Porter 527, G. Leeming 512. Total, 2,248.
Prudentials—Mrs. M. McDonald 469, Miss M. Rutherford 476, F. Boughton 537, J. Lorimer 512, F. J. Pearce 497. Total, 2,491.
Prudentials won three.

Ironites — Mrs. McPhee 503, Miss H. Ferrie 494, J. Harness 447, H. Christian 426, W. Lindley 495. Total, 2,317.
Bapcolites—Miss K. White 606, Miss A. Muriset 371, E. Harmon 459, H. Pollard 543, M. Doyle 479. Total, 2,518.
Bapcolites won two.

KENT'S
"Radio's Richest Voice"
SPARTON

Sparton watches the "little details" so essential if you are to be assured of the best results. The model shown is the
"Airmaster"
an all-wave set designed to work well on any type of aerial.
$169.00
Other Sparton Models From $52.95 Up
641 Yates St. KENT'S Phone E 6013

QUALITY MADE THIS BAND FAMOUS

NOW 5c
TUCKETTS MARGUERITE CIGAR

$20 for an OVERCOAT that wears and wears and keeps its shape the while . . .

You're making a good clothing investment only when you're sure of the QUALITY of the coat you buy. A really GOOD coat wears much longer than inferior kinds. There's a BIG VARIETY of really GOOD coats here at prices ranging from $20.

Men's and Boys' Clothes Since 1862
Ladies' Sports Wear Dack's Shoes
W. & J. WILSON
1221 GOVERNMENT ST. G 5013

WRESTLING
Tillicum Gym, 8.30 p.m., Saturday, Nov. 17
Eight 10-minute rounds—McDONALD vs. JOE RENO
Five 8-minute rounds—BULLDOG SMITH vs. BOB WAGNER
Also two more local bouts
Prices: General, 40c; Reserved, 75c and $1.00; Ladies and Children, 25c (or free with escort to reserved seats ONLY).
(Prices Include Government Tax)
Reservations at Richardson's, 736 Yates Street

No Matter What the Weather

. . . . . Coach Lines Service Must Be Maintained

In spite of storm and flood—ice and snow, when other forms of transportation have failed, the "COACH LINES" have maintained an uninterrupted service in over six years of operation, carrying passengers to their destinations—in safety and comfort.

Every precaution, both mechanical and operative, is taken to ensure continuance of this service to the people of Vancouver Island.

TRAVEL BY BUS
Comfort - Convenience Economy
Vancouver Island Coach Lines Ltd.
DEPOT
E 1177 Broughton St. E 1178

STIRLING MAY JOIN CABINET

Member For Yale, Mentioned As B.C. Representative, Is in Ottawa To-day

Canadian Press

Ottawa, Nov. 16.—Rumors of impending cabinet changes were heard again to-day with the presence in Ottawa of Grote Stirling, Conservative member for Yale, who has been prominently mentioned as likely to be taken into the government to give British Columbia representation. Minister of Trade and Commerce H. H. Stevenson's resignation left British Columbia without a member in the government.

While the Trade and Commerce portfolio has been generally conceded to R. B. Hanson, member for York-Sundbury, N.B., this has not been officially confirmed, and Mr. Hanson is at his home in Fredericton. It is generally believed, however, that while Mr. Stevens is being replaced in the cabinet, there will be several incidental changes involving the retirement of Hon. Murray MacLaren, Minister of Pensions and National Health, which would make room for both Mr. Stirling and Mr. Hanson, with some rearrangement of portfolios.

Official announcement with respect at least to the Trade and Commerce appointment is expected within a few days.

MARKET DISCUSSION

So far as could be learned officially, Mr. Stirling came to Ottawa at the request of Minister of Agriculture Robert Weir to confer on matters respecting the marketing board. Mr. Stirling spent a long time with the Prime Minister, however, immediately after his arrival here yesterday.

J. H. Stitt, Conservative member for Selkirk, Man., who has been mentioned prominently for one or another of the numerous appointments now available, came to Ottawa yesterday, but declared he had no ambitions for public office, and he was here solely on business connected with his constituency.

ZERO HOUR IN FARM STRIKE

Possibility of Clashes Between Unsympathetic Farmers and Strikers

Canadian Press

Vegreville, Alta., Nov. 16.—With a tense situation prevailing due to the probability of clashes between strikers and farmers not in sympathy with their movement, the central Alberta agricultural strike spread to Vegreville to-day.

Zero hour in the strike was set for 6 a.m. to-day. Pickets were organized yesterday evening to prevent deliveries of grain to Vegreville elevators after that hour, and took their stations on roads leading to this centre.

Meanwhile reports from Mundare, Willingdon, Two Hills, Kaleland and Musidora, other points where the strike against allegedly low grading and high dockage is in progress, said roads were closed to grain wagons and trucks, but that all was quiet.

At Warwick only one farmer continued making deliveries. He was given police protection, Royal Canadian policemen accompanying every load of wheat hauled.

Strike leaders deny the strike is of Communist origin.

U.S. DOLLAR IN LONDON

London, Nov. 16 (Associated Press)—The foreign exchange market here was quiet and undecided to-day. The United States dollar closed at \$4.95 5-16, which was 7-16 cent lower. The price of bar gold fell 1½ pence to 139 shillings 3 pence (\$34.75) a fine ounce.

BREWERS & DISTILLERS OF VANCOUVER LTD.

THE MANY exaggerated statements appearing in American and other newspapers regarding the proceedings against the Brewers & Distillers of Vancouver Ltd. and its subsidiary companies, instituted at the instance of the United States of America, have been the occasion of considerable concern to the management. Naturally both the proceedings themselves and these reports have had an adverse effect on the market value of the Company's securities, create uneasiness among its shareholders and affects its trade. The Directors, therefore, wish to put the position fairly before those interested.

The opinion of several counsel has been obtained to the effect that judgment in the United States courts, based on a claim for statutory revenues or penalties, cannot be successfully pursued in an action in another country. The present action is of that nature; so, that even were the Company unsuccessful in its defence, any resulting judgment would not be recoverable in Canada. Counsel advise that properties of a value of less than \$200,000 are in jeopardy.

The American advisors of the Company are still of the opinion that the ultimate result of the proceedings should be in the Company's favor. The actions are being vigorously defended and the Directors are anxious that shareholders should be fully advised, but find themselves handicapped in attempting to discuss in a public manner matters which are sub judice. They can only ask the many shareholders to exercise patience and to believe that no stone will be left unturned to protect their interests and to bring about a conclusion as speedily as possible.

By order of the Board,

G. W. TWITTEY,
Secretary.

Weather Checks Altitude Trial

Associated Press

Chicago, Nov. 16. — Unfavorable flying conditions caused Wiley Post to defer to-day his attempt to set a new altitude record for heavier-than-air ships. His plane was not equipped for blind flying and thick weather was forecast. Post said he would make the attempt on the first clear day.

DOMINION BANK PAYS DIVIDEND

At a meeting of directors held today a quarterly dividend of 2½ per cent for the quarter ending December 31 was declared, payable January 2nd, 1935, to shareholders of record December 20, 1934, making a total distribution to the shareholders for the current year of 10 per cent.

CALGARY LIVESTOCK

Calgary, Nov. 16 (Canadian Press)—Receipts Thursday: 58 cattle, 10 calves, 1,916 hogs and 293 sheep and lambs, principally lambs. On Friday 206 cattle, 6 calves, 493 hogs, up to noon.

The bulk of receipts were on through billing and no cattle market was established.

Hogs were steady selects selling at \$6.90. Bacons at \$6.40 and butchers at \$5.90, off trucks.

The lamb market was stronger, good to choice selling from \$4.50 to \$4.75 with a few tops at \$5.00.

Australia Bars German Writer

Gaelic Literacy Test Stumps Egon Kisch, Exiled Teuton Scribe

Canadian Press Cable via Reuter's

Sydney, Australia, Nov. 16.—Egon Kisch, exiled German writer who sought unsuccessfully to enter Australia, was arrested to-day as "prohibited immigrant" because he had failed to pass a literacy test in Gaelic—a test originally devised for excluding unwanted Asiatics.

Kisch arrived on the liner Strathaird at Melbourne some days ago and after being refused permission to land he jumped to the dock from the ship, fracturing his leg. He was put back in custody of the liner's captain.

As the liner arrived here the New South Wales high court discharged Kisch from custody of the captain, but he was immediately arrested by commonwealth authorities. They gave him the usual test of literacy, which permits examination in various languages.

Kisch got along fairly well, but he was bowled out when it came to Gaelic. Subsequently he was taken to a hospital for treatment of his leg.

The German came to Australia with the intention of attending an "anti-war" congress.

Police Wounded; Seize Abductors

Kidnap Attempt in Connecticut Is Foiled on Tip Given Authorities

Associated Press

Darien, Conn., Nov. 15.—Chief of Police Edward A. Tinker and Lieut. Amos Anderson were wounded to-day in a running battle with four Rhode Island men who are reported to have attempted to kidnap thirteen-year-old Robert Westheim from his home.

Police captured the quartette, but did not disclose their names.

The youth is the son of Gustave U. Westheim, wealthy New York Travel Bureau executive, and the alleged kidnap attempt was made, police said, from the Westheim's palatial home.

Chief Tinker was struck in the left foot and Lieut. Anderson's right leg was grazed by a bullet in the running gun duel in which several score of shots were fired.

Police said they had received a tip on the kidnapping and set a trap for the men they are holding.

State police from the Westbrook barracks, who aided in the arrests, said to-day that both Tinker's and Anderson's wounds were superficial, and evidently had been inflicted with a shotgun.

LEAKAGE IN CHACO REPORT

Chaco Consultative Committee Deliberations at Geneva Secret

Associated Press

Geneva, Nov. 16.—The League of Nations resorted to unprecedented measures to-day to protect the secrecy of deliberations designed to halt the Chaco war.

The action came during a session at which a note was read stating the refusal of the United States to participate directly with the League in its Chaco efforts.

The lobby leading to the room where the members of the League's Chaco consultative committee met was locked and guarded by uniformed ushers, who even refused to permit the public to reach a telegraph office located in the lobby or newspaper correspondents to deposit dispatches there.

This extreme measure was generally attributed to the fact the committee is supposed to be discussing recommendations to be handed to the belligerents, Paraguay and Bolivia.

It was also believed to be a result of a leak in a report of the Chaco Commission several months ago before this report was even given to the governments involved. Police investigated but it was understood they were unable to fix responsibility for it.

CANADIAN STOCKS

VANCOUVER MINES, OILS

(By C. M. Oliver & Co. Ltd.)
(Noon Close)

	Bid	Asked
Alexandria Gold	1½	1⅝
Bayview	1	1½
B.C. Nickel	39	40
Big Missouri	33	35
Beaver Silver	6	7
Bralorne	1260	1275
Bradian	212	215
Bridge River Con.	7	8
B.R.X.	22	23
Canadian Rand	6	6½
Cariboo Gold	113	116
Congress	..	24
Dalhousie Mines	1	..
Dictator	..	3
Dentonia	43	45
Dunwell	16	20
Fairview Amalgamated	16	..
George Copper	..	30
Georgia River	..	1
Golconda	30½	32
Gold Belt	29	30
Gold Mountain	..	10
Golconda Extension	11	..
Grange	25	25½
Glacier Creek	..	7
Grandview	1½	..
Hercules Con.	2	2¼
Hedley Amalgamated	18	20
Home Gold	10½	11
Independence	1⅝	1¾
Kootenay Belle	50	51
Lakeview	1⅛	1½
Lucky Jim	2	3
Mak Siccar	..	20
Meridian	10	10¼
Minto	15¾	16
Morning Star	..	12
Morton Woolsey	1	1½
National Silver	3⅛	..
Noble Five	7¼	8
Nicola	10½	..
Atlin Pacific	..	18
Pavilion	40	45
Pend Oreille (con.)	46	..
Pilot Gold Mines	..	5½
Pioneer Gold	1155	1175
Premier	126	128
Premier Border	⅝	1
Porter Idaho	8	9
Reno Gold	107	108
Rufus Argenta	..	1¼
Ruth Hope	2	3
Sally	36	39
Salmon Gold	9½	..
Silvercrest	1⅝	2
Snowflake	⅝	1¼
Taylor Bridge	25	28
Taylor Windfall	..	18
United Empire	11	12
Vidette	..	50
Waterloo Gold	..	4
Viking	..	4
Waverly	1	1½
Wayside	10	10½
Wellington	1½	..
Whitewater	4½	5
OILS—		
A.P. Consolidated	7½	..
Amalgamated	..	9¼
Anaconda	3½	..
C. and E. Corporation	63	..
Calmont	4	..
Commonwealth	3	..
Crow's Nest	7¾	8
Dalhousie Oil	23	..
Devinish	1⅝	..
Freehold	5½	..
Home Oil	..	65
Highwood Sarcee Oil	14½	15
McDougall Segur	2	..
McLeod	35	..
Mar Jon	15	17
Mill City	9	12
Mercury Oil	11¾	12
Merland	20	..
Model Oil	18	..
Okalta Com.	4½	6
Pacalta	4¾	5
Royalite	1510	1525
United Oil	3¼	..
INDUSTRIALS—		
Breweries and Distilleries	70	75
Coast Breweries	1100	1125
Inter. Coal and Coke	15½	20

TORONTO MINES AND OILS

(By H. E. Hunnings & Co. Ltd.)

	Close
Amity	1
Aldermac	8
Ashley	18
Brownlee	2
Ankorite	270
Bear Ex.	23
Bagamac	5½
BobJo	30
Barry Hollinger	8¾
B.R.X.	23
Base Metal Mining	75
Bunkerhill	4½
Big Missouri	33
Bralorne	1275
Castle Tretheway	70
Churchill	4
Central Manitoba	8
Central Patricia	97
Chemical Research	165
Canada Gypsum	575
Chibougamau	9¾
Coast Copper	165
Columario	23
Consolidated M. and S.	13600
Coniarium	176
Dome Mines	3700
Dominion Explorers	10
Eldorado	153
Green Stabell	36
Falconbridge	325
Gilbec	2½
Gunnar Gold	56
Granada	27
God's Lake	186
Hollinger	2000
Halcrow-Swayze	6¾
Howey	110
Hudson's Bay	1175
International Nickel	2368
Jackson Manion	24
Kirkland Lake	56
Kirkland Townsite	17
Little Long Lac	495
Lee Gold	5
Lake Shore	5250
Lake Maron	5
Macassa	255
Mandy	9
Malartic	50
Malrobic	2
Maple Leaf	10
McIntyre	4125
McKenzie Red Lake	136
Mining Corporation	125
McMillan	36
McWatters Gold	40
McVittie Graham	24
Newbec	2
Nipissing	258
Noranda	3260
Northern Canada	24
Parkhill	19
Pioneer Gold	1175
Paymaster	20
Pend Oreille	50
Pickle Crow	183
Premier Gold	126
Read Authier	70
Reno Gold	108
South Tiblemont	2½
San Antonio	400
Sherritt Gordon	50
Siscoe	254
Stadacona	23
St. Anthony	25
Sylvanite	232
Teck Hughes	395
Towagamac	20
Wright Hargreaves	830
White Eagle	12½
Wayside	10½
UNLISTED—	
Gabrielle	56
Goldale	19
Long Lac Lagoon	14
Beattie	210
Toburn	115
Sakoose	35
Smelters Gold	15
McLeod Cockshut	17
OILS—	
Acme	18
Ajax	95
A.P. Consolidated	8
Associated	11
Baltac	3
Calmont	6
C. and E. Corporation	65
Commonwealth	3
Dalhousie Oil	24
Eastcrest	8
Home Oil	58
Homestead Oil and Gas	12
Imperial Oil	1700
Merland	20
Nordon	6
Oil Selections	3
Royalite	1525

MONTREAL

(By Jenks, Gwynne & Co.)

	Close
Bell Telephone	123
B.A. Oil	14-6
Canada Cement	7-4
Distillers Seagram	14-6
Ford of Canada "A"	24-2
Hiram Walker	25-5
Imperial Oil	17
International Nickel	23-4
Montreal L. H. and P.	28-6
Steel of Canada	40
Bank of Canada	57

TORONTO PRODUCE

Toronto, Nov. 16.—Wholesale produce prices: Eggs, grade "A-1" large, 48c doz.; churning cream, No. 1 L, 19c; butter, No. 1 solids, 20⅝c lb.

POINT LOWER AT MONTREAL

Canadian Press

Montreal, Nov. 16.—Weighed down by the heaviness of Montreal Power, Montreal Stock Exchange listings turned into lower paths during to-day's session.

Montreal Power declined to a new low at 28½ and closed with a loss of ½ at 28¾. B.C. Power was off a fraction with Shawinigan, Winnipeg Electric and B.C. Power "B" holding firm.

Canadian Car common and preferred, Steel of Canada and Dominion Steel and Coal "B" were off slightly.

Brazilian Traction and Canadian Pacific Railway were off ⅛ and Hollinger down 50 cents. Associated Breweries and National Breweries were firm but Breweries preferred rose 1½ points.

Bell Telephone declined 2⅜ points at 121⅝. Lake of the Woods was up slightly. McColl-Fontenac was down a fraction.

BIG GOLDS OFF AT TORONTO

Canadian Press

Toronto, Nov 16.—The big gold shares came into the market in volume to-day at lower prices, adding to the disturbed condition of the whole mining board of the Toronto exchange

Lake Shore lost 75 and McIntyre had a net gain of about 50 cents. Bralorne and Pioneer were down 5 to 10 cents and Hollinger about 65 cents.

Little Long Lac dropped below the \$5 mark, closing about 25 cents off in heavy liquidation. God's Lake held a small advance at the close. Bralorne was weak.

Eldorado in the silver section closed at 1.53.

Bear lost 1½, White Eagle 1½ and Nipissing 11 to 2.50. Castle was shaded 2¾ to 70. In the base metals Noranda dropped 50 cents and Coast Copper 35

INDUSTRIALS CLOSE FIRMER

Canadian Press

Toronto, Nov. 16.—Improved buying came into the industrial share market late to-day, bringing a firmer tendency over the board.

Distillers Seagrams and Walkers common recorded losses of ¼ to ½ and Industrial Alcohol A was off ⅜ to 8½.

Ford A dipped to 24 but recovered to 24½ for a net recession of ¼. Brazilian was also off.

Utilities were soft. Foods received a wide trade and losses of small fractions predominated at the close.

Financial institutions held to the up side and Bank of Canada sold nearly a point higher. Dominion held a gain of 4⅝ and Royal a point. Brewery stocks were quiet and little changed.

BAR SILVER

New York, Nov. 16.—Bar silver barely steady, ⅛ lower at 54⅝ cents.

BONDS

CORPORATION

(By Burns & Wainwright Ltd.)

	Quoted
Public Utilities—	
B.C. Power 5% 1960	101.00
B.C. Telephone 5% 1960	105.00
B.C. Electric 6% pfd	108.00
B.C. Telephone 6% pfd	103.50
Calgary Power 5% 1960	99.00
C.P.R. 4½% 1944	95.25
Can. Northern Power 5% 1953	97.50
Gatineau Power 5% 1956	95.75
Western Power 5% 1949	106.00
Industrials—	
Abitibi P. and P. 5% 1953	34.50
B.A. Oil 5% 1945	106.00
Burns & Co. 5½% 1958	33.50
Canada Cement 5½% 1947	100.50
General Steelwares 6% 1952	83.50
Federal Grain 6% 1949	88.50
McColl Frontenac 6% 1949	105.25
Simpson's Ltd. 6% 1949	101.00

PROVINCIALS AND MUNICIPALS

(By Burns & Wainwright Ltd.)

	Quoted
Provincial—	
Alberta 4½% 1961	96.75
Do. 6% 1947	107.50
British Columbia 5% 1953	98.25
Do. 5½% 1945	102.00
Do. 6% 1947	105.00
Manitoba 5½% 1955	106.25
Do. 6% 1947	108.25
Ontario 4% 1962	103.00
Quebec 4½% 1963	109.75
Saskatchewan 5% 1959	95.50
Do. 5½% 1952	101.25
Do. 6% 1952	105.00
Municipal—	
Victoria 5% 1945	94.00
Do. 6% 1947	102.00
Point Grey 5% 1953	95.00
Vancouver 5% 1969	93.00
Vancouver Water District 4½% 1967	98.00
District of Saanich 5% 1951	97.75
Montreal 5% 1945	102.25
Winnipeg 4½% 1962	92.50
Edmonton 5½% 1945	92.50

FOREIGN

(By Burns & Wainwright Ltd.)

	New York
Australia 5% 1957	98.25
Austria 7% 1943	98.625
Belgium 6% 1955	99.75
Bogota 8% 1945	18.50
Denmark 5½% 1955	97.875
French 7½% 1941	184.125
German Government 7% 1949	37.375
Japan 6½% 1954	94.00
Minas Geraes 6½% 1959	21.00
Norway 6% 1944	102.25
Queensland 6% 1947	103.00
Rome 6½% 1952	87.00
Sweden 5½% 1954	100.50

DOMINION

(By A. E. Ames & Co. Ltd.)

	Bid	Asked
5½% 1937	109.00	109⅝
5 % 1936	104⅝	105.25
4½% 1940	107.50	108.00
5½% 1943	110⅝	111.25
4½% 1944	107.50	108.00
4 % 1943-1945	104.25	104¾
4 % 1947-1952	103.50	103⅞
4½% 1948-1958	107⅞	108.25
4½% 1949-1959	108.00	108⅝
3½% 1949	99.25	99¾
G.T.P.R. 3% 1962	95.25	96.25
G.T.P. 4% 1962	104.25	..
C.N.R. 3½% 1958	95.00	..
C.N.O.R. 3½% 1961	99.50	..
C.N.R. 4½% 1951	110.25	110.75
Do. 4½% 1954	103.50	104.25
Do. 4½% 1957	109.00	109.50
Do. 4½% 1968	105.50	106.25
Do. 4¾% 1955	113⅝	114⅝
Do. 5 % 1954	113.50	114.25
Do. 5 % 1969	113.75	114.50

American Telephone New York Soft Spot

Associated Press

New York, Nov. 16. — American Telephone, which dropped five points at one time to a new low for the year, proved a sizeable drag on to-day's stock market. Other utilities were also soft. The remainder of the list, however, resisted pressure and there were a number of late recoveries.

The close was irregular. Transfers approximated 1,050,000 shares.

The weakness of Telephone followed yesterday's order of the Communications Commission for an investigation of this Corporation's affiliations with the Bell system.

Some corn contracts developed strength while wheat turned heavy. U.S. Government securities were again firm and other bonds mixed. Foreign exchanges did little.

Despite the hesitancy of leading stock, new year's tops were recorded by Spiegel-May-Stern, up more than four points, and United Aircraft, up one. Vulcan Detinning advanced around five, Wright Aeronautical was up two.

In addition to Telephone, lows for the year were reached by Consolidated Gas, American Water Works and North American with losses of fractions to a point or more.

The oils were fairly steady, as were the motors.

Among Canadian shares, Dome and McIntyre steadied following their weakness yesterday. International Nickel ruled about even. Dominion Government bonds were quiet. Montreal funds were unchanged at 102½ cents.

NEW YORK STOCK EXCHANGE

FRIDAY, NOVEMBER 16

By Jenks, Gwynne & Co.

Dow Jones averages closed today as follows:
Thirty industrials—99.39, off 0.33.
Twenty rails—35.87, off 0.49.
Twenty utilities—17.96, off 0.60.
Forty bonds—93.72, up 0.04.

The range of to-day's Dow Jones averages was as follows:

INDUSTRIALS—
11.00—99.61, off 0.11
12.00—99.26, off 0.46
1.00—99.24, off 0.48
2.00—99.15, off 0.57

RAILS—
11.00—36.28, off 0.08
12.00—35.96, off 0.40
1.00—35.96, off 0.40
2.00—35.84, off 0.52

UTILITIES—
11.00—18.17, off 0.39
12.00—17.95, off 0.61
1.00—17.91, off 0.65
2.00—17.89, off 0.67

	High	Low	Close
Electrical and Manufacturing			
Allis Chalmers Mfg.	15-1	14-4	14-5
Elec. Auto Lite	26-5	25-7	26-1
Electric B. and S.	8-1	..	8-1
Foster Wheeler	13-2	..	13-2
General Electric	19-4	19	19-3
Westinghouse El.	34-4	33-5	34
Miscellaneous and Manufacturing			
Amn. Can Company	104-4	104-2	104-4
Bendix	15-2	14-5	15-2
Burroughs Adding	16-1	15-7	15-7
Case Threshing	52-7	51-2	51-4
Celanese Corp.	30-7	30-2	30-3
Congoleum Nairn	34-1	33-6	33-7
Continental Can	60-7	60-1	60-2
Curtiss-Wright	2-6	..	2-6
Deere Corp.	20-7	20-4	20-4
Douglas Aircraft	23-1	21-1	23
Dupont de Nemours	97-2	96-5	96-5
Eastman Kodak	109-4	..	109-4
Gillette	14-5	14-1	14-5
Gold Dust	17-2	..	17-2
Indus. Rayon	59	58-4	59
Int. Harvester	37	..	37
Nat. Cash Register	16-7	16-4	16-4
Nor. Ama. Av.	4	3-4	4
Radio Corp. of Am.	5-7	5-5	5-5
Remington-Rand	9-7	9-4	9-5
Simmons Co.	10-4	10-2	10-2
Underwood Type	53-2	..	53-2
United Airlines	9-5	9-1	9-5
Worthington Pump	18-4	18	18
Rails			
Atchison	54-5	53-6	54-5
Balt. and Ohio	15-1	..	15-1
Can. Pacific	11-5	..	11-5
Ches. and Ohio	43-3	43	43-2
Chicago and Northw.	5-4	..	5-4
Chicago Rock Island	2-1	..	2-1
Del. Lack. and West.	18-2	17-6	17-6
Gt. Northern pf.	15-4	15-3	15-3
Ill. Central	16-5	16-2	16-5
N.Y. Central	21-4	20-7	21
Northern Pac.	19-7	19	19
Pennsylvania R.R.	23-2	22-6	22-6
Southern Pac.	18-1	17-5	17-6
Union Pacific	105-2	105	105
Chesapeake Corp.	39	..	39
Steel and Iron			
Amn. Car and Found.	16-6	..	16-6
Amn. Locomotive	19-1	..	19-1
Baldwin Loco.	6-3	6-2	6-2
Bethlel Steel	28-4	27-7	28-4
Byers (A. M.) Co.	18-1	18	18
Rep. Iron and Steel	13	12-6	12-7
U.S. Cast Iron Pipe	21-5	21	21-2
U.S. Steel	35-2	34-5	35-1
Vanadium	17-7	17-6	17-6
Automobile and Accessories			
Auburn	25-4		25-4
Briggs	23	22-2	22-5
Chrysler	36-4	35-7	35-7
General Motors	31-2	30-5	31
Hudson	10	9-6	9-7
Hupp.	3-1	3	3
Mack Truck	26-4	..	26-4
Packard	4-2	4	4
Stewart Warner	7-7	..	7-7
Studebaker	2-1	2	2-1
Timken Roller	34-1	33-3	33-4
Yellow Truck	3-6	..	3-6
Tires and Rubber			
Goodrich	10-5	..	10-5
Goodyear	24	23-6	24
U.S. Rubber	16-2	16	16-2
U.S. Rubber pfd.	38	37-7	38
Public Utility			
Amn. Foreign Pow.	5-1	4-6	4-7
Amn. Pow. and Light	3-7	..	3-7
Amn. Tel. and Tel.	108-7	104-1	104-4
Amn. Water Works	14	12-6	13
Columbia Gas	7-6	7-3	7-6
Com. and South.	1-2	..	1-2
Consol. Gas, N.Y.	23-1	22-4	22-4
Elec. Pwr. and Lite	3	..	3
Inter. Tel. and Tel.	9	..	9
North American	11-2	11	11
Pub. Svce. of N.J.	29-3	..	29-3
South [illegible] Ed[illegible]	12-5	12-4	12-4
Stand. Gas and [illegible]c.	6-4	6-3	6-3
Stone and Webster	5-1	5	5
Unit[illegible] Corp.	3-1	3	3
Util. Pow. and Lt. "A"	2-4	..	2-4
Western Union	35-6	34	34
Food Products			
Amn. Sugar	61	..	61
Armour "A"	5-7	..	5-7
Borden Co.	24-7	..	24-7
Canada Dry	16-4	..	16-4
Coca Cola	148-4	..	148-4
Corn Products	68-1	..	68-1
General Foods	34-4	34	34
Gt. West Sugar	28-2	28	28
Loose Wiles Biscuits	36	..	36
National Biscuit	29-1	28-4	28-7
Nat. Dairy Products	16-6	16-1	16-3
Standard Brands	19	18-5	18-6
United Fruit	72-3	71-4	71-4
Apparel			
American Woolen	8-3	..	8-3
Retail Trade			
S. S. Kresge Co.	20-6	19-7	20-6
Montgomery Ward	29-4	28-7	29-1
Sears Roebuck	41-5	40-5	41-1
Schulte Retail	4	..	4
Walgreen	25-6	..	25-6
F. W. Woolworth	53	52-6	52-6
Tobaccos			
Amn. Tobacco B	83-4	83	83-4
Ligett Meyers B	107	106-2	107
Lorillard	18-7	18-3	18-4
Reynolds Tobacco B	49-6	49-4	49-4
Miscellaneous			
Fox Film A	13-2	13-1	13-1
Johns Manville	54-6	53-6	54-3
Loews	31-5	30-7	31-3
Otis Elevator	14-6	14-4	14-4
Radio Keith Orpheum	1-7	1-6	1-7
Transamerica	5-6	..	5-6
Chemical			
Air Reduction	110	..	110
Allied Chemical	134-2	..	134-2
Amn. Com. Alcohol	30-7	29-4	30
Com. Solvents	21-5	21-1	21-1
Freeport Texas	28	27-7	27-7
Lambert	27-4	..	27-4
Lehn and Fink	15-4	..	15-4
Liquid Carbonic	22-6	..	22-6
Mathieson Alkali	27	26-4	26-5
Nat. Distillers	24-3	23-6	24-2
Texas Gulf Sulphur	35-5	35-4	35-4
Union Carbide	45-2	..	45-2
U.S. Indus. Alcohol	41-7	..	41-7
Oil and Refining			
Amerada	46-4	46-2	46-2
Atlantic Ref.	25-7	25-6	25-7
Consolidated Oil	8-5	..	8-5
Continental Oil	18-5	18-4	18-4
Phillips Petro.	16	15-5	15-5
Stand. Oil, Cal.	34	33-6	34
Stand. Oil, N.J.	43-2	42-4	43-2
Socony Vacuum	14-6	14-3	14-6
Texas Corporation	22-2	21-6	21-6
Union Oil, Cal.	15-5	15-4	15-4
Mining and Smelting			
Alaska Juneau	17	16-7	16-7
Amn. Smelting	36-6	36	36-2
Anaconda Copper	10-6	..	10-6
Cerro De Pasco	39-1	39	39
Dome	37	36-4	36-7
Granby	5-7	5-6	5-6
Inter. Nickel	23-4	23-1	23-2
Kennecott	16-6	16-4	16-4
McIntyre	41-5	40-4	41-5
Noranda	33-4	33-2	33-4
Park Utah	3-4	..	3-4
Patino Mines	14-6	13-6	13-6
Phelps Dodge	14	..	14
U.S. Smelting	117-4	116-6	117-4

BAR SILVER

London, Nov. 16.—Bar silver quiet, ⅛ lower at 24⅝d.

BOND MARKET TREND MIXED

Associated Press

New York, Nov. 16.—Corporate bonds gave an uneven performance to-day due to rather heavy selling in certain issues, notably utilities and secondary rails. U.S. Governments, on the other hand, added moderately to their gains of the previous sessions. Obligations of electric light and power and communications companies were inclined to soften.

In the foreign division prices shifted irregularly in light trading. Belgian loans were soft, while those of Australia, Argentina and Japan improved within a fractional range.

ALLEGE GANG KILLED BABY

Defence Will Use Lindbergh Testimony He Believed Killing Work of Group

Associated Press

Flemington, N.J., Nov. 16.—Bruno Richard Hauptmann's attorneys built their defence to-day around the theory that the Lindbergh baby kidnap-murder was the work of a "gang."

Col. Charles A. Lindbergh will be subpoenaed as a defence witness, according to Lloyd Fisher, associated counsel for Hauptmann.

Betty Gow, former nursemaid in the Lindbergh home at Hopewell, N.J., will also be called by the defence if she is in the United States at the time of the trial in January.

The defence stakes much on Col. Lindbergh's testimony, it was indicated, because the noted flier declared before the hoax trial on John Hughes Curtis of Norfolk, Va., that he believed a "gang" of several men had stolen and murdered his two-year-old son.

R. Samper Out Of Spanish Cabinet

Associated Press

Madrid, Nov. 16.—Premier Alejandro Lerroux to-day announced President Niceto Alcala Zamora's approval of changes in the Lerroux cabinet involving the ousting of former Premier Ricardo Samper, Secretary of State, whom rightist deputies had assailed for leniency toward radicals.

TORONTO INDUSTRIALS

(By A. E. Ames & Co.)

	Bid	Asked
Brazilian T. L. and P.	10⅝	11
B.A. Oil	14⅞	15¼
B.C. Power "B"	..	5½
Canadian Pacific	11⅝	11½
Con. Mining and Smelting	135	138
Ford "A"	24½	24¾
Imperial Oil	16⅞	17
Imperial Tobacco	11⅞	12
Inter. Petroleum	31	31¼
Montreal Power Com.	28½	29
Bank of Montreal	200	205
Royal Bank	168½	..

VANCOUVER SALES

Vancouver, Nov. 16.—The stock sales this forenoon on the Vancouver Stock Exchange were:

Oils

Amalgamated—500 at .09½; 100 at .10.
C. and E.—700 at .65; 200 at .66.
Mercury—500 at .12¼.
Highwood Sarcee—3,000 at .14½.
Mar Jon—500 at .15.
Pacalta—300 at .05.

Mines

Bradian—300 at 2.10; 100 at 2.12; 300 at 2.15.
Bralorne—5 at 12.60.
B.R.X.—1,300 at .22; 1,000 at .22½.
Gold Belt—200 at .30.
Morning Star—1,200 at .12.
National Silver—3,000 at .03⅝.
Nicola—500 at .10; 550 at .11; 400 at .12; 1,000 at .13.
Pioneer—100 at 11.55; 100 at 11.60.
Premier Gold—300 at 1.27.
Reno—800 at 1.07; 200 at 1.08.
Sally—500 at .46; 500 at .47; 1,500 at .48; 500 at .49; 850 at .50.
Taylor Bridge—1,000 at .26.
Wayside—4,800 at .09½; 6,400 at .09¾; 1,500 at .09⅞ (dd); 4,000 at .10.
B.C. Nickel—2,800 at .38; 200 at .39; 12,400 at .40; 3,500 at .40½; 1,200 at .41.
Big Missouri—150 at .33.
Canadian Rand—500 at .06½.
Congress—1,500 at .24; 400 at .25.
Dentonia—3,900 at .43; 2,000 at .44.
Fairview—1,000 at .16.
Glacier Creek—1,000 at .06.
Gold Mountain—200 at .09¾; 500 at .10.
Grange—425 at .25; 100 at .25½.
Hercules—2,000 at .02¼; 7,300 at .02⅜.
Home—2,000 at .10½.
Kootenay Belle—500 at .50; 200 at .51.
Lakeview—4,000 at .01⅛.
Minto—1,000 at .15¾; 5,100 at .16; 3,000 at .16¼; 6,000 at .16⅜.
Noble Five—600 at .07¼; 1,800 at .07½.
Pilot—3,000 at .05.
Pavilion—600 at .40.
Salmon—200 at .11.
Vidette—1,100 at .50; 100 at .51; 50 at .52.

A. E. AMES & CO.
LIMITED
Established 1889
INVESTMENT SECURITIES
Montreal — New York — Toronto — Vancouver — London, England
201-215 Belmont House — VICTORIA — Telephone E 4171

WE OWN AND OFFER:
CITY OF VICTORIA 6% BONDS, DUE 1947
PRICE UPON APPLICATION
BURNS & WAINWRIGHT LTD.
415-6-7 Central Bldg. Phones G 8157-8158

WE OFFER COMPLETE INVESTMENT SERVICE
BONDS AND STOCKS
DIRECT WIRE COMMUNICATIONS ALL MARKETS
C. M. OLIVER & CO. Ltd.
(ESTABLISHED 1907)
509-10-11 Sayward Bldg. C. S. Henley, Victoria Manager Phone E 4117

B.C. Nickel Most Active on Mainland

Vancouver, Nov. 16 (Canadian Press).—The market continued spotty at the close of the morning session of the Vancouver Stock Exchange to-day.

B.C. Nickel continued to bring heaviest trading and lost one cent to 40.

Minto was also active, losing ½ cent at 15¾, while Dentonia got up one point at 44. Reno lost two cents at \$1.07, with Premier unchanged at \$1.27

Yesterday afternoon sales were:

Oils

Amalgamated—1,000 at .09½.
C. & E.—700 at .66.
Calmont—75 at .04.
Crow's Nest—500 at .08.
Dalhousie—100 at .24.
Mar Jon—500 at .13.
Merland—200 at .20.

Mines

Bralorne—100 at 12.65.
B.R. Con.—1,000 at .08.
B.R.X.—1,200 at .25.
Cariboo—60 at 1.10; 250 at 1.15.
Meridian—1,900 at .10¼; 2,000 at .10⅛.
National Silver—1,000 at .03⅝.
Nicola—500 at .11.
Premier Gold—1,300 at 1.28; 70 at 1.30.
Reno—100 at 1.09.
Sally—500 at .44; 2,600 at .45; 3,000 at .49; 1,700 at .50.
Taylor Bridge—3,500 at .26½; 3,700 at .27.
Wayside—3,000 at .09½; 2,000 at .09⅝.
Alexandria—2,000 at .01⅝.
B.C. Nickel—2,300 at .41; 2,900 at .42; 100 at .43; 400 at .43 (b-60).
Dentonia—500 at .43; 800 at .43½; 200 at .44.
Grange—3,600 at .25; 500 at .25½.
Hercules—5,000 at .02¼.
Lakeview—3,000 at .01¼.
Minto—2,500 at .16½.
Noble Five—500 at .09¼.
Vidette—500 at .50; 35 at .55.
Waterloo—2,500 at .04.
Whitewater—200 at .04⅛.

Wheat Prices Close Fractionally Lower

Canadian Press

Winnipeg, Nov. 16. — Failure of overseas markets to respond to advances in North American exchange Thursday induced easiness in wheat futures on the Winnipeg Grain Exchange to-day. Prices were ¾ to ⅞c lower at the close.

The market was weak throughout the session and the close was only the minimum fraction above the lower levels, December at 78¼, May 82¾ to 82⅞, and July 83⅝c.

At the closing levels, December was still 3¼c. above the minimum price of 75c, May 2⅞c above its 80c "peg," and July 2⅜c higher than the 81¼c minimum.

Bullishness prevailing Thursday was absent to-day as futures traded at levels under the previous close for most of a quiet session. Traders preferred to await new developments.

Liverpool closed ⅜ to ½d lower and Buenos Ayres at noon was 1⅛c lower. Export sales of wheat to the United Kingdom and continental Europe were negligible.

Bids on No. 6 wheat showed further improvement, advancing 2c to 68c, only 11c under the December future. Thursday, the price was 66c, a spread of 13c. Spreads on other grades held about unchanged.

Coarse grains futures were quiet, the trend following that of wheat.

Associated Press

Chicago, Nov. 16.—New peaks for corn prices distinguished grain trading to-day.

Reports said one reason for corn market strength was removal of hedges here against liberal purchases of cash corn which is now in the east. There was also constant reiteration of advices from Illinois and Iowa points, indicating truckers were paying farmers above the prices current in Chicago, and in some cases equal to more than \$1 a bushel on track here.

Corn closed irregular at ½c decline to 1⅝c advance, May 84c and 84⅛c, wheat easy ⅜c to ¼c off, May 99⅛c to 99⅝c, oats vary from ¼c decline to ⅝c gain, and provisions at 5c decline to a rise of 2c.

To-day's Grain Markets

WINNIPEG

(By Jenks, Gwynne & Co.)

	P. Clo.	Open	High	Low	Close
Wheat—					
Dec.	79	79	78-7	78-1	78-2
May	83-4	83-1	83-3	82-5	82-6
July	84-4	83-7	84-1	83-4	83-5
Oats—					
Dec.	42-7	42-7	42-6	42-2	42-6
May	44	43-4	44	43-4	43-6
July	43-7	43-6	43-6	43-5	43-6
Rye—					
Dec.	57	56-5	56-6	56-3	56-4
May	60-4	60	60-1	59-6	60
July	61-1	61	61	60-3	60-4
Flax—					
Dec.	136-1	136	135-6	135-4	135-4
May	141-1	140-6	140-6	140-4	140-6
July	..	141	141	141	141
Barley—					
Dec.	52-3	52-2	52-4	51-6	51-6
May	55-1	54-7	55-1	54-4	54-4
July	..	55-2	55-2	54-7	54-7

CHICAGO

(By Jenks, Gwynne & Co.)

	P. Clo.	Open	High	Low	Close
Wheat—					
Dec.	101-1	100-2	101-4	100-1	100-4
May	100-3	99-7	100-4	99-2	99-4
July	95-2	94-5	95-2	93-7	94-3
Corn—					
Dec.	82-5	82-2	84-3	82-2	83-7
May	83-7	83-7	84-7	82-6	83-1
July	83-2	83-2	83-7	82-6	83-1
Oats—					
Dec.	52-3	52-3	53	52-1	52-5
May	50-2	50-2	50-5	50	50-1
July	46-7	46-6	46-7	46-4	46-5
Rye—					
Dec.	71-6	71	71-5	70-4	71-3
May	75-1	73-6	75	73-6	74-5
July	76-3	75-4	75-6	75	75-3

INDEMNITIES FOR SATURDAY

(By Jenks, Gwynne & Co.)
Winnipeg

	Bid	Offer
Wheat—		
December	77-6	78-6
May	82-3	83-3

CASH GRAIN CLOSE

Wheat—1 hd., 81¼; 1 nor., 80; 2 nor., 75¾; feed, 66⅞; track, 78⅞; Amber Durum No. 1, 93¼; No. 2, 91¼; No. 3, 88¼; track, 92¼; arw. No. 1, 73¼; No. 2, 71¼; No. 3, 69¼.

Flax—No. 1 new., 135; No. 2 cw., 131; No. 3 cw., 117½; track, 135½.

Oats—2 cw., 45⅝; 3 cw., 40⅝; ex. 1 feed, 40⅝; No. 1 feed, 38⅛; No. 2, 36⅛; No. 3, 35⅝; track, 43⅝.

Rye—1 cw., 56; 2 cw., 56; 3 cw., 53½; rej. 2, 50½; track, 56¼.

Barley—2 row, 34⅝; 3 cw., 51⅝; track, 51½.

TO-DAY'S GRAIN FIGURES

Montreal, Nov. 16.—To-day's grain figures in bushels:

Stocks in elevators	12,650,710
Total receipts to date, 1934	55,396,121
Total receipts to date, 1933	62,740,643
Total deliveries to date, 1934	49,627,913
Total deliveries to date, 1933	58,504,355
Yesterday's receipts	367,426
Yesterday's deliveries	313,799

Lake boats arrived, two; lake boats unloaded, three.

NOTED BRITISH SCULPTOR DIES

Associated Press

London, Nov. 16.—Charles Sargeant Jagger, forty-nine, British sculptor, was found dead in his bed to-day.

Jagger won the Rome prize in sculpture in 1934 and last year won the Royal Society of British Sculptors medal for his stone groups at the Imperial Chemical House. It was he who made the British memorial to Belgium at Brussels and the Royal Artillery memorial at Hyde Park corner.

TO HEAD LABOR BOARD

Washington, Nov. 16 (Associated Press).—President Roosevelt has appointed Francis Biddle of Philadelphia as chairman of the United States Labor Relations Board. He succeeds Lloyd K. Garrison.

LIVERPOOL

Liverpool, Nov. 16.—Following are to-day's per bushel wheat quotations, c.i.f. Liverpool, in Canadian funds at current sterling exchange rate of \$4.87, as supplied by Broomhall, Shipment November:

	To-day	Yest.
No. 1 Man. nor., Vancouver	92	91⅞
No. 2 Man. nor., Atlantic	89	88¼
No. 2 Man. nor., Vancouver	86⅝	85¼
Argentine (Rosafe)	62⅞	61⅝
Argentine (Barusso)	63⅞	63⅞
Australian (afloat)	68½	69¼
West Australian	72¼	73¼
French	59⅝	60⅛

LONDON MARKET

London, Nov. 16.—Trading on the Stock Exchange to-day was quiet and irregular. Industrial shares were the strong feature, owing to investment buying with the overflow funds from profit taking of gilt-edged securities. Japanese and German bonds and Kaffirs were cheerful, while Bulgarian bonds were weak on plans to cancel debt service. Oil shares were easy. The closing tone was irregular.

VANCOUVER WHEAT

Vancouver, Nov. 16.—Vancouver wheat cash prices:

	Straight	Tough
No. 1 hard	78⅝	76⅝
No. 1 northern	77⅝	75⅝
No. 2 northern	70⅝	68¼
No. 3 northern	69	66½
No. 4 northern	65½	63⅞
No. 5 wheat	59½	57
No. 6 wheat	56⅝	54¼
Feed	52⅝	50¼

NEW YORK METALS

New York, Nov. 16.—Copper quiet; electrolytic, spot and future, Blue Eagle, 9.00. Tin steady, spot and nearby, 51.25; future, 51.30.

Iron quiet, unchanged.

Lead easy, spot New York, 3.55; East St. Louis, 3.40.

Zinc barely steady; East. St. Louis spot and future, 3.72.

Aluminum, 19.00 to 22.00.

Antimony, spot, 13.00.

BAR GOLD

Montreal, Nov. 16.—Bar gold in London off 1 cent to \$3.95 an ounce in Canadian funds; 139s 3d in British funds. The fixed \$35 Washington price amounted to \$34.15 in Canadian funds.

London, Nov. 16.—Bar gold declined 1½ pence to 139s 3d. (U.S. equivalent \$34.75 on basis of sterling opening at \$4.99⅛.)

LONDON METALS

London, Nov. 16.—Closing: Copper, standard, spot, £27; future, £27 7s 6d; electrolytic, spot, £30 5s; future, £30 15s.

Tin, spot, £228 5s; future, £228 12s 6d.

Lead, spot, £10 7s 6d; future, £10 12s 6d.

Zinc, spot, £12; future, £12 5s.

Mr. And Mrs.

Bringing Up Father

Boots And Her Buddies

Alley Oop

Ella Cinders

Mutt And Jeff

The Gumps

Do You Want Your Husband to Help Other Women?

Dorothy Dix

Finds Chivalrous Man Is So at Home, Too

A WOMAN complains to me that she is very miserable because the man with whom she is in love sympathizes with every woman who is in distress and tries to help her. My correspondent considers this a grievous fault in the man and asks if I can tell her how she can cure him of it.

A fault for a man to be sorry for a woman in trouble? Want to break him of it? Want to change him?

Woman! Pluck the mote out of your eyes, so that you can see that you will have a gentle, chivalrous man for a husband, and go down on your knees and thank God for your good fortune.

A man who sympathizes with every woman in trouble, whose heart softens within him at the sight of every grey-haired old woman he sees staggering along the street under her burden of heavy daily work; a man who pities the frail, little, white-faced girl working next to him and helps her with her tasks—that man is one of Nature's noblemen, and happy and fortunate is the woman who gets him for her husband.

For pity's sake—and for your own sake—don't try to break him of the habit and kill his sympathy with women, for the time will come, sister, when you will need, if you marry him, to call upon all the tenderness and sympathy that this very man can possibly supply. He will treat you as he has treated others.

Of course, you think that, no matter how callous and hard your husband is to other women, he will overflow with compassion toward you. But this will not be, for unless a man is filled with divine pity and understanding of all that women must suffer and endure, he turns toward his wife the same stony attitude that he has for the rest of her sex.

Every woman in the world believes that she will be vouchsafed the miracle of marrying a man who is all warmth to her and icicles to every other woman, a man who is iron to the world and clay in her hands. But no woman has ever inveigled this phenomenon of Nature as far as the altar. As a man is in his treatment of other women, so is he in his treatment of his wife, only more so.

The man who is harsh and unfeeling to his employees is brutal to his wife. The man who is considerate and kind to his girl clerks and stenographers surrounds his wife with every loving care and protection. The man who tramples roughshod over women to grab the best seat in the street car is the sort of man who gobbles the best on the table and rides in a taxi while his wife has to walk to save a street-car fare.

The man who sympathizes with every woman in trouble has for his wife a feeling that is all-enveloping as the tenderness of God. Don't try to change a man who is sorry for women and who is kind to them, sister. There are too few of them in these days of lack of chivalry. If you admire the street-car-hog type of man, marry him, but don't try to change a gentleman into one. It is sacrilege.

Evidently the trouble with my correspondent is that she is jealous. She doesn't object to the sympathy of the man when it is showered on her, but she does not want any other woman to have a share of it. She is a foolish, feminine monopolist who believes that she can establish a copper-riveted trust in a man's heart so that he will be oblivious to the fact that there is another petticoat on earth.

There are plenty of women like that. They demand that they be all in all to a man. They are not satisfied with being the best beloved, the one he has chosen from all the world for his wife. They are miserable if he even notices another woman, if he is sorry for a woman who weeps, or glad for a woman who rejoices.

Before marriage these women go into hysterics if the man is civil to any woman whom he happens to meet. After they are married they treat their husbands to curtain lectures if the poor man so much as pays a compliment to another woman. Inasmuch as men and women are thrown constantly together in the ordinary course of life and in business, such women force their husbands to become liars and deceivers, for no man is going to tell the truth about the women he sees if he knows it is going to precipitate a storm.

As a plain working proposition any woman can write it down in her little book that no woman can be everything to her own husband. She can't take him off to a desert isle where she would be the only woman, and if she did, he would get so tired of her that he would drown himself to get rid of her.

Therefore, it is up to every sweetheart and wife to meet the "other-woman" problem with a little common sense if she wants to keep the man she loves from regarding her as a tyrant whom he is doomed to learn to hate.

Certainly a woman can choose no surer or more expeditious way of killing love than by always nagging at a man about another woman, by showing herself so small of soul and so little worthy of a generous heart as to begrudge even the sympathy that a chivalrous man shows to the weak and helpless of her own sex.

For my part, I think that one of the most beautiful acts I have ever witnessed was when I saw a young man pick up a poor old drunken woman from a restaurant floor. He spoke to her gently, as a son might speak to his mother, and in his face was a compassion which glorified it.

I know that that man makes a good husband, because he has pity for all women, even the erring.

DOROTHY DIX.

Copyright by Public Ledger Inc.

Uncle Wiggily Finds Some Ears

By HOWARD R. GARIS

When Uncle Wiggily started to hop out of his hollow stump bungalow one morning, Nurse Jane said to him:

"Don't you think it is too cold to go adventuring this morning, Mr. Longears?"

"Oh, no, thank you, Janie," said the rabbit gentleman to the muskrat lady housekeeper. "It isn't very cold."

"It is so cold that when I went out to bring in the milk," squeaked Nurse Jane, "I almost froze the end of my tail. And I am afraid you might freeze your ears."

"Then I'll wear my fur cap, instead of my tall silk hat made out of a rubber boot," said Uncle Wiggily. "I'll pull my cap well down over my head and tuck my ears under it. Then they won't freeze."

"That will be all right, I think," said Nurse Jane. So, wearing his warm fur cap with his ears tucked under it to keep them from freezing, the rabbit gentleman hopped over the fields and through the woods, up hill and down hill, looking for an adventure.

SNOW

At first he could not find any, though he did meet a red spotted Squiggle Bug who was flying very fast.

"What's your hurry?" Uncle Wiggily asked the squiggler.

"I want to get home before it snows," answered the red spotted little chap.

"Oh, it isn't going to snow to-day," said Uncle Wiggily, as the Squiggler flew on. But just then some white cold flakes began sifting down from the sky and one snowflake sat down on Uncle Wiggily's pink, twinkling nose, making it cold.

"Ouchie! Ouchie!" cried Uncle Wiggily.

"Oh, excuse me!" laughed the snowflake. "I thought your pink nose was a sofa cushion so I sat on it. I'll get off!"

So the snowflake slid off the bunny's nose and Uncle Wiggily laughed and so did the snowflake and they were good friends. Then the rabbit hopped along, looking for another adventure and, all of a sudden, when he reached a field where the old stalks of corn were stacked into tents, he saw a little mouse lady creeping along.

Mrs. Longtail, the mouse lady, was hurrying in and out among the cornstalk tents that looked like ice cream cones turned upside down.

"What are you looking for, Mrs. Longtail?" asked Uncle Wiggily.

"I am looking for some ears," squeaked the mouse lady.

"Oh, my goodness and a basket of lollypops!" laughed Uncle Wiggily. "Do you think, just because you don't see them, that I have lost my ears? No, that isn't so. My ears are under my cap, see!" He pulled one ear out to show the mouse lady, but quickly put it back again, as it was cold.

GOOD DEED

"Oh, I'm not looking for your ears," said Mrs. Longtail. "I am looking for some ears of yellow chicken corn. Often there are corn ears left on some of the stalks. And I gather these ears of corn to feed my little mice, Jollie and Jillie. We haven't much money to buy corn, so I am looking for it here in the field."

"I'll help you look," kindly offered Uncle Wiggily. As he was taller and bigger than Mrs. Longtail, Uncle Wiggily could easily pull the piles of cornstalks apart and look for ears. In a little while he found half a dozen lovely, large yellow ears of corn.

"Here you are, Mrs. Longtail!" he called.

"Oh, how nice and lucky you are!" squeaked the mouse lady. "These ears will make food for us all winter. Thank you, Uncle Wiggily!" Then the rabbit gentleman helped carry the corn ears home for the mouse lady and then he hopped home with his own ears. And if the ice cream soda doesn't hid in the gas stove and turn into a rice pudding, I'll tell you next about Uncle Wiggily's blue jay.

(Copyright, 1934, by H. R. Garis)

HOROSCOPE

"The stars incline, but do not compel"

SATURDAY, NOVEMBER 17, 1934

Again adverse planetary aspects are active, according to astrology. It is a day when there may be a sense of frustration and hindrance in business transactions.

Under this sway irritability and discontent may be prevalent. Nerves are likely to be on edge and all who can desert office or shop will be wise to seek recreation.

The rule of the stars may be disturbing to workers in many lines of industry. They should avoid expressions of discontent. The winter will be hard enough without labor troubles.

There is a sign that encourages deception and indirection and it is not an auspicious day for making decisions. Stress should be put upon the truth in all things, for there will be much confusion of thought. Public officials of every rank may suffer severe criticism under this direction of the stars, which encourages restlessness and even revolt.

This is not a lucky day for making new acquaintances. Many a budding romance has been frostbitten under an aspect that threatens to-day.

Although there may be protestations of common sense, many persons may fall prey to superstitions. Fortune-tellers will profit and many will use new methods that appear convincing.

Warning is given that real students of the occult, including astrologers of scientific attainments, do not traffic in silly prophecies.

Persons whose birthdate it is have the augury of a year of financial anxiety. Care in partnerships and guardianships should be exercised. There should be fair prosperity.

Children born on this day probably will be exceedingly able in managing practical affairs. Bankers and executives belong to this sign.

Frank A. Vanderlip, banker, was born on this day, 1864. Achille Fould, famous French statesman and financier, also celebrated this is his birthday, 1800.

(Copyright, McClure Newspaper Syndicate)

Iraq has a construction boom; new roads, bridges, buildings and irrigation projects providing work for many men.

Watch Those Smoothly Worn Tires For a Skid

There's danger on wet pavements with smooth Tires. Replace them now with new Firestones from $6.75 up.

Battery Recharging 75¢
Rentals 15¢ Per Day

JAMESON Motors Ltd.

G 1161 740 Broughton St.

CHANGE YOUR RANGE FOR AN

Oil Burning Range

No soot, no ashes, no coal to carry. Heat at the turn of a tap. We accept your old range in part payment.

HATT'S HARDWARE

Spoken By Wireless

November 15, 8 p.m.—Shipping:

PRESIDENT JEFFERSON, Yokohama to Victoria, 185 miles from Victoria, at noon.

CHEPUKU MARU, bound Estevan, for orders, 1,050 miles from Estevan, at noon.

NORDPARER, bound Vancouver, 1,000 miles northeast of Colon.

BEEBANK, bound Vancouver, 200 miles south of San Pedro.

LANGLEETARN, bound Vancouver, 1,050 miles west of Estevan.

ALBERTOLITE, bound San Pedro, 908 miles from San Pedro.

DAGFRED, Dairen to San Pedro, 1,280 miles from San Pedro.

BENGALEN, Manila to Portland, 199 miles from Columbia River.

GENERAL PERSHING, Yokohama to San Francisco, 1,094 miles from 'Frisco.

LOS ANGELES, Seattle to Port San Luis, 765 miles from Port San Luis.

EL CAPITAN, Seattle to Long Beach, 104 miles from Long Beach.

SVEADROTT, Victoria to London, 2,428 miles from San Pedro.

STANDARD SERVICE, Bellingham to Richmond, 388 miles from Richmond.

NANKAI MARU, Balboa to San Pedro, 414 miles from San Pedro.

TORRES, Portland to Elwood, 138 miles north of Elwood.

WEST CACTUS, San Pedro to Balboa, 2,383 miles northwest of Balboa.

November 16, 12 noon.—Weather:

Estevan—Rain; southeast, moderate; 29.82; 48; sea, rough.

Pachena Point—Overcast; light, variable; 29.74; 49; sea, light swell.

Swiftsure Lightship—Cloudy; east, moderate; 29.85; 53; sea, light chop.

Point Grey—Cloudy; calm; 29.75; 48; sea, smooth.

Cape Lazo—Overcast; fresh, east; 29.75; 47; sea, rough.

Moonrise, Moonset

Time of moonrise and moonset (Pacific Standard Time) at Victoria, B.C., for the month of November, 1934.

Day	Rises Hour	Sets Hour	Phases.
16	2.08 p.m.	2.04 a.m.	
17	2.27 p.m.	3.22 a.m.	
18	2.50 p.m.	4.39 a.m.	
19	3.16 p.m.	5.56 a.m.	
20	3.49 p.m.	7.11 a.m.	
21	4.29 p.m.	8.22 a.m.	Full Moon
22	5.19 p.m.	9.25 a.m.	
23	6.18 p.m.	10.16 a.m.	
24	7.22 p.m.	10.57 a.m.	
25	8.28 p.m.	11.29 a.m.	
26	9.35 p.m.	11.54 a.m.	
27	10.41 p.m.	12.14 p.m.	
28	11.47 p.m.	12.32 p.m.	
29	.....	12.48 p.m.	Last Qtr.
30	0.53 a.m.	1.04 p.m.	

CUT THIS OUT

EXCELLENT RECIPE FOR CATARRH, CATARRHAL DEAFNESS AND HEAD NOISES

If you know of some one who is troubled with Catarrhal Deafness, head noises or ordinary catarrh cut out this formula and hand it to them and you may have been the means of saving some poor sufferer perhaps from total deafness. Scientists for a long time past have recognized that catarrh is a constitutional disease and necessarily requires constitutional treatment.

Sprays, inhalers and nose douches are liable to irritate the delicate air passages and force the disease into the middle ear which frequently means total deafness, or else the disease may be driven down the air passages towards the lungs which is equally as dangerous. The following formula which is used extensively is a constitutional treatment and should prove especially efficacious to sufferers.

Secure from your druggist 1 ounce of Parmint (Double strength). Take this home and add to it ¼ pint of hot water and a little granulated sugar; stir until dissolved. Take one tablespoonful four times a day. This will often bring quick relief from distressing head noises. Clogged nostrils should open, breathing become easy and hearing improve as the inflammation in the eustachian tubes is reduced. Parmint used in tthis way acts directly upon the blood and mucous surfaces of the system and has a tonic action that helps to obtain the desired results. The preparation is easy to make, costs little and is pleasant to take. Every person who has catarrh or head noises or is hard of hearing should give this treatment a trial. (Advt.)

WATCH THE LEADER!

CHEVROLET

GM GENERAL MOTORS PRODUCTS

IT WILL BE HERE TUESDAY!

AT ALL DRUGGISTS, 35c Per Box

Special Agents
VANCOUVER DRUG COMPANY LTD.

ADVERTISE IN THE TIMES

HERE TO-DAY FROM ORIENT

Ss. President Jefferson Arrived Early This Morning With Big Local Cargo

Held at Oriental ports and further delayed by weather coming across the north Pacific, it was 12.45 o'clock this morning before the American Mail liner President Jefferson reached the Rithet piers from ports in Philippine Islands, China and Japan. She proceeded to Seattle at 3.30 o'clock. Capt. A. O. Lustie, commander of the ship, reported an uneventful voyage, although he said the weather had been stormy for several days.

The Jefferson brought 600 tons of general cargo for discharge at this port, most of this freight being for trans-shipment across Canada to European destinations. In the local parcel were lily bulbs, raw silk and general products of the Far East.

The passenger list was small, there being only Oriental steerage passengers for Victoria. All first and tourist class travelers continued to Seattle.

MANY PEOPLE

A large party of United States naval officers reached port aboard the President Jefferson, returning to this side after serving for several years with the Asiatic fleet in Shanghai and Manila. Many of them were en route to Washington, D.C., to take up their duties with the U.S. Navy Department.

Among the passengers were: George Baker, Keng Chang, Sen Chu, Lieut. Henri Claiborne, A. D. Esses, Raymond Hager, Lieut. and Mrs. C. C. Hartman, Kenzo Irako, Lieut. Alwin D. Kramer, Lieut. Daniel J. McCallum, Lieut. and Mrs. V. L. Pottle, Lieut.-Commander G. D. Price, P. A. Smith, Dr. Hugh M. Smith, Lieut. and Mrs. M. M. Stephens, Lieut. and Mrs. J. J. Underhill, Mrs. George Valentine, Mr. and Mrs. S. P. Womack with the Misses Ruth and Charlotte Womack.

The Jefferson will remain in Seattle until Saturday, November 24, when she will sail on her return to the Orient, passing through Victoria in the late afternoon.

Coastwise Movements

VICTORIA-VANCOUVER

Princess Charlotte leaves Victoria for Vancouver daily at 2.15 p.m.; arrives Vancouver, 7 p.m.

Princess Alice leaves Vancouver daily for Victoria, 10.30 a.m.; arrives Victoria, 3.30 p.m.

Princess Joan or Princess Elizabeth leaves Victoria daily at midnight, arriving Vancouver, 7 a.m.

Princess Joan or Princess Elizabeth leaves Vancouver daily at midnight, arriving Victoria, 7 a.m.

VICTORIA-SEATTLE

Princess Alice leaves Victoria daily at 4.30 p.m.; arrives Seattle, 9.30 p.m.

Princess Charlotte leaves Seattle daily, 9 a.m.; arrives Victoria, 1.30 p.m.

Iroquois leaves Victoria daily at 9 a.m.; arrives Seattle 3 p.m.

Iroquois leaves Seattle at midnight; arrives Victoria, 8.30 a.m.

VICTORIA-PORT ANGELES

Iroquois arrives Victoria daily at 8.30 a.m.; leaves for Port Angeles at 9 a.m.

WEST COAST SERVICE

Princess Maquinna sails from Victoria, 11 p.m., on first, eleventh and twenty-first of each month, for ports as far north as Port Alice.

VANCOUVER-NANAIMO

Ss. Princess Elaine leaves Nanaimo, daily except Sunday, 7 a.m. and 2.15 p.m., arriving Vancouver, 9.30 a.m. and 4.45 p.m.; leaves Vancouver, 10 a.m. and 5.45 p.m., arriving Nanaimo, 12.30 p.m and 8.15 p.m.; Sunday only, leaves Vancouver, 10 a.m., arrives Nanaimo, 12.30 p.m.; leaves Nanaimo, 5.45 p.m., arrives Vancouver, 8.15 p.m.; leaves Vancouver, 8.45 p.m., arrives Nanaimo 11.15 p.m.

SIDNEY-ANACORTES

Ms. Rosario leaves Anacortes, 8.30 a.m., arrives Sidney, 1 p.m.; leaves Sidney, 1.30 p.m., arrives Anacortes, 6.15 p.m., via Friday Harbor, Orcas Island and Lopez Island.

SALT SPRING ISLAND

Ms. Cy Peck leaves Swartz Bay daily, except Wednesday, at 9.30 a.m., and 5 p.m.; leaves Fulford Harbor daily, except Wednesday, at 8 a.m. and 4 p.m. Sunday service: Leaves Fulford Harbor, 8 a.m., 10.30 a.m. and 4.30 p.m.; leaves Swartz Bay, 9.30 a.m., 11.30 a.m. and 5.30 p.m.

CALIFORNIA SERVICE

Emma Alexander and Ruth Alexander leave alternate Saturdays at midnight for California ports; arrive Victoria alternate Thursday nights.

PLANE SERVICE

Canadian Airways' plane leaves Vancouver daily at 9.30 a.m.; arrives Esquimalt Harbor, 10.15 a.m.; leaves Esquimalt, 3.30 p.m.; arrives Vancouver, 4.15 p.m.

The Weather

Daily Bulletin Furnished by the Victoria Meterological Department

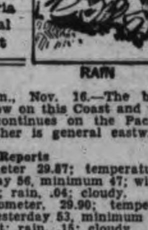

Victoria, 8 a.m., Nov. 16.—The barometer remains low on this Coast and unsettled weather continues on the Pacific slope. Mild weather is general eastward to Manitoba.

Reports

Victoria—Barometer 29.87; temperature, maximum yesterday 56, minimum 47; wind, 4 miles northeast; rain, .04; cloudy.

Vancouver—Barometer, 29.90; temperature, maximum yesterday 53, minimum 49; wind, 4 miles east; rain, .15; cloudy.

Prince Rupert—Barometer, 29.62; temperature, maximum yesterday 50, minimum 42; wind, 20 miles southeast; rain, .28; cloudy.

Estevan Point—Barometer, 29.78; temperature, maximum yesterday 54, minimum 52; wind, 20 miles southeast; rain, .60; raining.

Tatoosh—Temperature, maximum yesterday 54, minimum 50; wind, 12 miles east; rain, .42; clear.

Seattle—Temperature, maximum yesterday 58, minimum 50; wind, 8 miles southeast; rain, .02; cloudy.

Portland—Temperature, maximum yesterday 60, minimum 42; wind, 4 miles west; foggy.

San Francisco—Barometer, 29.92; temperature, maximum yesterday 62, minimum 52; wind, 4 miles northeast; clair.

Temperatures

	Max.	Min.
Victoria	56	47
Nanaimo	54	43
Vancouver	53	49
New Westminster	54	48
Dawson	16	12
Seattle	58	50
Portland	60	42
San Francisco	62	52
Kamloops	64	40
Prince George	44	30
Grand Forks	52	..
Nelson	47	
Calgary	64	26
Edmonton	32	24
Prince Albert	36	26
Moose Jaw	68	44
Qu'Appelle	60	38
Winnipeg	44	34
Yesterday:		
Toronto	42	28
Ottawa	36	20
Montreal	36	24
St. John	36	20
Halifax	36	24

Forecast

Victoria and vicinity for 36 hours ending 5 p.m. Saturday—Moderate to fresh easterly winds, partly cloudy and mild with occasional rain.

RACE FOR LIFE ENABLES SHIP TO SET RECORD

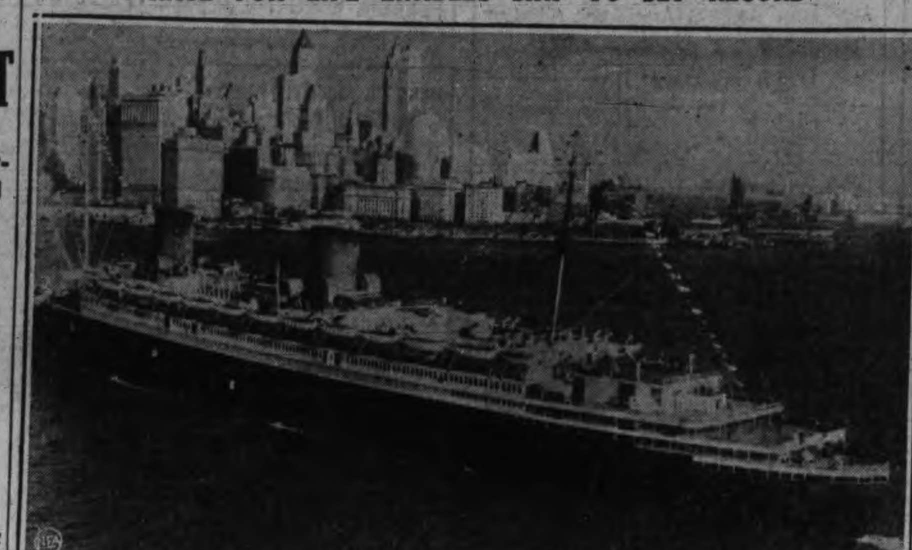

A race against time to save a baby's life brought the German liner Bremen across the Atlantic from Cherbourg to New York in record time — four days, fourteen hours and twenty-seven minutes. The Bremen is shown in the above picture steaming into New York Harbor, towards the famous skyscraper skyline, at the end of her run. The baby was too ill to be moved from the ship's hospital, but the attention of New York specialists was provided.

FLIER TELLS ADVENTURES

J. Wright, Air Derby Racer, Relates Persian Episode When J. Polando Jailed

Associated Press

Orly, France, Nov. 16—John Wright, who landed at Orly yesterday, told how John Polando, his co-pilot in the London-Melbourne air derby, hitch-hiked his way straight into the jail at Mahammara, Persia.

Persian gendarmes offered to let Polando ride atop the handlebars on one of their bicycles after the United States fliers' little plane had been forced down in Persia, Wright said. They pedalled the surprised aviator, expecting no such bizarre ending to their good samaritanism, right into prison. There he stayed twenty-four hours while the Americans' hopes of winning prize money in the derby's handicap division slowly dwindled.

The strange adventures of the pair, as related by Wright, included a meeting with an erstwhile Greek resident of Chicago who boasted of his friendship with Al Capone and asked, "How is President Harding?"

Stranger, though, was the Persian episode.

"We landed in waste land three miles from Mahammara when the ship's motor went dead," Wright said. "Polando started to walk toward the town, when he met the gendarmes.

"Meanwhile, I wrapped a handkerchief around an overheated pipe (that caused the forced landing) and flew to Mahammara without knowing of Polando's lift.

"The United States consul, Cummings, met me at the airport, and took me to his residence. Shortly afterward the Persian police came and asked the consul to hand me over, but he refused."

The consul telegraphed to Teheran in an effort to extricate the United States fliers from their predicament, Wright said, but an entire day passed before the authorities would let them take off.

PILOTS' LOOKOUT

Emma Alexander, proceeded to Seattle, from California ports, at midnight.

Murjek, docked Victoria, from Port Alberni, to load lumber, at midnight.

Vancouver, docked Victoria, to load fish, at midnight; proceeded to Seattle 3 a.m.

President Jefferson, docked Victoria, from Orient ports, 12.45 a.m.; proceeded to Seattle, 3.30 a.m.

Delftdyk, docked Victoria, from Rotterdam and London, 7 a.m.; proceeded to Vancouver at noon.

John Bakke, passed Victoria, bound Vancouver, 2.15 p.m.

Princess Maquinna, reached Port Alice, from Victoria, Thursday, 4 p.m.

City of Victoria, passed Cape Beale, bound Japan, Thursday, 11 p.m.

Deep Sea Movements

TO ARRIVE

NOVEMBER

DELFTDYK, Rotterdam and London, November 17.

EMPRESS OF RUSSIA, Manila, Hongkong, Shanghai, Nagasaki, Kobe and Yokohama, November 19.

PACIFIC SHIPPER, London, Liverpool, Manchester and Glasgow, November 19.

HIYE MARU (at Vancouver), Japan ports, November 24.

PRESIDENT JACKSON, Philippines China and Japan, November 27.

MOVERIA, United Kingdom, November 27.

TO SAIL

NOVEMBER

HIKAWA MARU (from Vancouver), Japan ports, November 17.

EMPRESS OF CANADA, Honolulu, Yokohama, Kobe, Shanghai, Hongkong and Manila, November 17.

PRESIDENT JEFFERSON, Japan, China and Philippine Islands, November 24.

PACIFIC SHIPPER (from Vancouver), United Kingdom, November 26.

Tide Table

NOVEMBER

Date	Time h.m.	Ht ft.	Time h.m.	Ht. ft.	Time h.m.	Ht ft.	Time h.m.	Ht ft.
16 ..	3.40	4.6	11.00	8.5	18.10	4.5	.....	.....
17 ..	0.22	6.5	4.34	5.8	11.15	8.8	18.50	3.4
18 ..	2.45	6.9	5.35	6.7	11.30	9.0	19.28	2.4
19 ..	4.27	7.7	6.30	7.5	11.50	9.4	20.05	1.5
20 ..	5.34	8.2	7.25	8.1	12.14	9.6	20.43	1.1
21 ..	6.30	8.6	8.10	8.5	12.37	9.7	21.20	0.9
22 ..	7.22	8.8	8.50	8.7	13.00	9.7	21.58	0.9
23 ..	8.10	8.9	9.40	8.8	13.20	9.4	22.38	1.0
24 ..	8.51	8.9	10.55	8.8	13.35	9.0	23.17	1.5
25 ..	9.15	8.9	.....	.....	.....	.....	23.55	2.0
26 ..	9.35	8.8	.....	.....	.....	.....	.....	.....
27 ..	0.32	2.6	9.50	8.8	.....	.....	.....	.....
28 ..	1.05	3.4	10.02	8.2	.....	.....	.....	.....
29 ..	1.35	4.0	10.14	8.7	.....	.....	.....	.....
30 ..	1.53	4.7	10.25	8.6	18.35	5.2	22.40	5.6

The figures for height serve to distinguish high water from low water. Where blanks occur in the tables, the tide rises or falls continuously during three of the usual tidal periods.

The height is in feet and tenths of a foot, measured from the average level of low water.

Sunrise and Sunset

Time of sunrise and sunset (Pacific Standard Time) at Victoria, B.C., for the month of November, 1934.

Day	Sunrise Hour	Sunset Hour
16	7.21	4.34
17	7.23	4.33
18	7.25	4.32
19	7.26	4.31
20	7.27	4.30
21	7.28	4.30
22	7.30	4.29
23	7.32	4.28
24	7.33	4.27
25	7.34	4.26
26	7.36	4.25
27	7.37	4.25
28	7.38	4.24
29	7.40	4.23
30	7.41	4.23

The Meteorological Observatory, Gonzales Heights, Victoria, B.C.

MAILS

BRITISH

Close, 1.30 p.m., November 19; Ss. Montrose.

Close, 1.30 p.m., November 22; Ss. Duchess of Bedford.

Close 1.30 p.m., November 23; Ss. Letitia.

Close, 4 p.m., November 25; Ss. Europa, via New York.

Mail intended for transmission via New York must be so marked. When sent by air over U.S. lines mail may be posted two days later than the dates indicated.

WEST INDIES GENERALLY

Close, 1.30 p.m., November 22.

JAMAICA

Close, 1.30 p.m., November 23, 25.

CHINA AND JAPAN

*Empress of Canada, close, November 17, 4 p.m.; due Yokohama, December 1; Shanghai, December 4; Hongkong, December 7.

President Jefferson, close, November 24, 4 p.m.; due Yokohama, December 7; Shanghai, December 11; Hongkong, December 14.

Empress of Russia, close, December 1, 4 p.m.; due Yokohama, December 13; Shanghai, December 17; Hongkong, December 20.

*Carries mail for Honolulu.

AUSTRALIA AND NEW ZEALAND

Monterey via San Francisco, close, November 10, 11.15 p.m.; due Auckland, November 30; Sydney, December 3.

Makura via San Francisco, close, November 18, 11.15 p.m.; due Wellington, December 10; Sydney, December 15.

Niagara, close, December 5, 4 p.m.; due Auckland, December 24; Sydney, December 29.

HONOLULU

Close, 11.15 p.m., November 3, 4, 10, 12, 13, 18, 20, 26, 27; December 2, 9, 11; via San Francisco.

Close, 4 p.m., November 7, Ms. Aorangi.

Close, 4 p.m., November 17, Ss. Empress of Canada.

Close, 4 p.m., December 5, Ss. Niagara.

Close, 4 p.m., December 15, Ss. Empress of Japan.

YUKON AND ATLIN

Close, 1.30 p.m., October 10, 19, 27, via Vancouver.

Close, 4 p.m., October 5, 12; November 2, via Seattle.

ALASKA

Yukon, Seattle, 9 a.m., November 17.

Princess Norah, Vancouver, 9 a.m., November 23.

Yukon, Seattle, 9 a.m., December 1.

Alaska, Seattle, 9 a.m., December 8

Princess Norah, Vancouver, 9 a.m., December 14.

Northwestern, Seattle, 9 a.m., December 22.

Princess Norah, Vancouver, 9 a.m., December 28.

GULF ISLANDS

GANGES, GALIANO, MAYNE, PENDER ISLAND, PORT WASHINGTON, SALT SPRING ISLAND

Mails close Sunday, Wednesday, Friday, 11.15 p.m.; Tuesday, 10 a.m.

Mails due Monday, 7.15 p.m.; Sunday, Wednesday, Friday, 7.15 a.m.

BEAVER POINT, FULFORD HARBOR

Mails close Tuesday, 10 a.m.; Wednesday, Friday, 11.15 p.m.

Mails due Sunday, Wednesday, Friday, 7.15 a.m.

SATURNA

Mails close Sunday, Wednesday, 11.15 p.m.

Mails due Monday, 7.15 p.m.; Friday, 7.15 a.m.

SOUTH PENDER

Mails close Sunday, Wednesday, 11.15 p.m.

Mails due Monday, 7.15 p.m.; Friday, 7.15 a.m.

NORTH GALIANO

Mails close 11.15 p.m.

Mails due Monday, 7.15 p.m.

WEST COAST

Mails close 10 p.m., 1st, 11th and 21st of each month for Ahousat, Bamfield, Ceepeecee, Clayoquot, Clo-oose, Ecoole, Estevan Point, Kakawis, Kildonan, Kyuquot, Nootka, Port Alberni, Port Renfrew, Queen's Cove, Tofino and Ucluelet. Due 1.15 p.m., 8th, 18th and 28th of each month except Ecoole.

Mail close 10 p.m., 21st of each month and 9 a.m., 22nd of each month for Centre Island. Due 1.15 p.m. 29th of each month.

Mails close 9 a.m., 2nd, 12th and 22nd of each month except Sundays, for Clayoquot, Estevan Point, Kakawis, Kyuquot and Tofino.

Mails close 9 a.m., 6th, 16th and 26th of each month, except Sundays, for Clo-oose and Port Renfrew.

Mails close 9 a.m., Thursday and Saturday for Bamfield, Ecoole, Kildonan, San Mateo, Sechart and Ucluelet. Due 5 p.m., Tuesday and Saturday.

Mails close 11.15 p.m., Monday and 1.30 p.m., Fridays, for Holberg, Port Alice and Quatsino. Due 7 a.m., Tuesday and Friday.

Mails close 10 p.m., 1st of each month and 9 a.m., 2nd of each month, for Cachalot. Due 1.15 p.m., 8th of each month.

QUEEN CHARLOTTE ISLANDS

Close, 11.15 p.m., October 18, November 1, 15, 29, via Vancouver.

Close, 1.30 p.m., October 24; November 7, 21; via Prince Rupert.

JAPAN TRADE IS GROWING

Shipping Man Paints Optimistic Picture of Conditions There

Seattle, Nov. 16.—Japan by her tremendous energy has completely recovered from the world-wide economic depression without extreme measures of any kind, and prosperity is evident in all parts of the empire, according to W. G. Rogers, general freight agent for the Yamashita Shipping Company, agent for the Yamashita Kisen Kaisha and the "K" Line, who returned to Seattle after a two-month tour of the Orient.

"Business in Japan has increased to such a volume that there is a shortage of Japanese ship tonnage and vessels of other nations are being chartered for various trades," said Mr. Rogers.

CHARTERS TONNAGE

"The Yamashita Company has chartered the British steamship Rajahstan to load this months and the Norwegian motorship Minerva to load in December in British Columbia for Japan. They will lift full cargoes.

"Japan has modernized her industries and shipping, and with the yen at thirty cents compared with the former rate of $.04985, has been able to sell large quantities of Japanese-made goods abroad.

"There is tremendous business activity in Dairen and port facilities, as a result, have become inadequate. More terminals are being added. Conditions in Manchukuo have been stabilized.

BEING REBUILT

"Hsingting, the capital, is being rebuilt. The city now has a population of 225,000, and it is predicted that number will be increased to a million in ten years. The old Chinese Eastern Railway, now known as the North Manchurian Railway, is being rebuilt from Hsingting to Harbin, and will have branch lines opening up a rich country."

Mr. Rogers was accompanied by Mrs. Rogers and their daughter, Miss Aenid Rogers. They sailed from Seattle September 8 on the N.Y.K. liner Heian Maru, and arrived in San Francisco from the Orient on the Tatsuta Maru of the same fleet.

WILL SAIL TO JAPAN PORTS

To join the Japanese motorship Hikawa Maru in Vancouver, a party of people left Victoria to-day and will sail to-morrow morning for Japan and other ports in the Orient.

Mrs. Hugh Lowder and her daughter, Miss E. M. Lowder of Shanghai, who have been visiting in Victoria with Mrs. Lowder's mother, Mrs. Mortimer Appleby, since their arrival from England, will leave by the Hikawa for their home in China.

Mr. and Mrs. H. E. Neave, who have been visiting their son at Race Rocks, will be other passengers aboard the ship. They will spend the winter in Japan with friends.

Miss O. E. Ragon will join the Ss. Kashima Maru at Yokohama, en route to Penang, and Miss M. Heslop will be on her way to Shanghai.

The Ms. Hiye Maru is expected to reach William Head next Friday from the Orient, carrying a large parcel of Japanese oranges for the Christmas trade on this side.

JACK DEMPSEY STEALS SHOW

Former Ring Champ Knocks Wrestler Down While Acting as Referee

Pittsburgh, Pa., Nov. 16.—Jack Dempsey, as referee, yesterdya evening stole the show in a wrestling exhibition featuring Jim Londos, recognized as champion, by using his famous right fist to aid in eliminating one of the participants in a preliminary bout.

Dempsey countered with his right after Little Beaver, North Carolina, weighing 205 pounds, waved several fists in the ex-heavyweight boxing champion's direction. Little Beaver was knocked to his knees, and then was thrown a minute later by Carl Pojeta, Chicago, weighing 224 pounds, with a body press. The bout had started seventeen minutes before.

Later, in the main bout, with Dempsey still refereeing, Londos threw Vic Christie, 205 pounds, California, in thirty-four minutes.

DUTCH SHIP MAKES PORT

Ms. Delftdyk in To-day; German Ship Loads Fish; Ms. Murjek Taking Lumber

Inbound from Rotterdam and London, via the Panama Canal and California ports, the Dutch motor liner Delftdyk, Capt. J. M. Stamperius, reached the Ogden Point piers this morning at 7 o'clock and proceeded to Vancouver at noon.

For Victoria the ship had ninety tons of general cargo. She loaded some cooperage stock, seeds and fish here for the United Kingdom.

Passengers aboard the Delftdyk included Mr. and Mrs. J. Bower, returning to their home in Vancouver after a trip to England; Mr. and Mrs. E. H. Daniels and Miss E. M. Higman, California people, making the round trip with the ship, and Mrs. E. J. Sandy of Victoria, returning to her home here after a holiday trip to San Francisco and Los Angeles.

The German motorship Vancouver reached Ogden Point this morning at 12.30, and proceeded to Seattle at 3 o'clock, after taking twenty-five cases of mild cured salmon from the cold storage plant for European ports.

The Swedish motorship Murjek, Capt. E. J. P. Bramford, reached Ogden Point at midnight, and this morning at 8 o'clock commenced loading 400,000 feet of Vancouver Island lumber for Australia. King Brothers expect to get her away this evening for New Westminster to complete.

The Canadian Pacific liner Empress of Russia is expected to reach Victoria early Monday morning from the Orient with a fair list of passengers and a heavy general cargo.

Ship Docks From Southern Ports

Passengers aboard the Ss. Emma Alexander of the Pacific Steamship Lines, when she reached Victoria yesterday evening at 10 o'clock from San Diego, Los Angeles and San Francisco, were: Miss Millicent Brand, B. O. Breton, Miss Virginia Boseley, A. R. Burris, William Baseley, D. Fosdick, Mrs. G. D. Leaper, Miss M. Levingstone, L. H. Margetts, Mr. and Mrs. D. L. McKenzie, E. H. Parsons, Miss Margaret Thompson, R. McDonald, Miss Alice Ayers, Mrs. E. J. Beek, Mr. and Mrs. W. H. Eaton, Elmer Easton, E. A. Gomo, William Henshaw, Mr. and Mrs. Bernard Mein, J. E. Mitchell, Mr. and Mrs. J. W. Oakley, L. M. Starr, Mrs. M. H. Samuels, Mr. and Mrs. W. W. Tolman, J. J. Cannon, Mr. and Mrs. C. L. Redman, Mrs. Earl Sisler, Mr. and Mrs. R. S. Wilson, Mr. and Mrs. W. H. Wilman, Mrs. W. A. Sanford and Miss F. E. Swanstrom.

PRINCESS ERIK SEEKS DIVORCE

Former Lois Booth of Ottawa Plans to Return to Canada

Associated Press

Copenhagen, Denmark, Nov. 16.—The romance of Prince Erik, who renounced his rights to the throne of Denmark to marry a Canadian heiress, is over.

The couple have petitioned King Christian, Erik's cousin, for permission to seek a divorce. The princess is the former Louis Frances Booth of Ottawa, who inherited a lumber fortune.

Under a Danish law of 1665, Prince Erik's divorce must be granted and sanctioned by the king because members of the royal house are not responsible to law courts, as are commoners.

The king also must decide whether the children will in the future live with their father or mother. It was generally believed that the son, aged two, and the daughter, eight, will be allowed to stay with their mother. They do not have royal privileges and are known as Count Christian Rosenborg and Countess Alexandra Rosenborg.

Should the mother return to Ottawa upon completion of the divorce formalities she would cease to have freedom from taxes on her property in this country and other privileges.

Copenhagen, Denmark, Nov. 16.—A marriage that stirred Canadian society ten years ago—that of Prince Erik, of Denmark, and Miss Lois Frances Booth, of Ottawa—soon will end in divorce, it was indicated tonight. Prince Erik, cousin of King Christian X, and his princess, petitioned the king for permission to seek the divorce.

The prince, who renounced his rights to the throne in 1923, just before his marriage to the Canadian heiress, had been living quietly until recently at his country estate with the princess and their two children.

The former Canadian girl, with her mother, is now staying at Bjergbygaard, an estate which the princess owns. It was reported they were planning to leave for Canada.

OWN HOME IN PASADENA

Prince Erik, an enthusiastic farmer, tried cowboy life and farm life in the United States and Canada. After his marriage to Miss Booth, daughter of the late Fred J. Booth of Ottawa, in 1924, the couple tried farming in California, but gave it up when it proved to be a financial failure. However, they still own a home near Pasadena, and usually pass the winter there.

After renouncing his rights to the throne, Prince Erik, son of Prince Waldmar, King Christian's uncle, reseived the title, Count of Rosenborg, but retained the right to be addressed as "Your Highness."

Application of the Vancouver Island Coach Lines for the installation of a stop sign at the intersection of Wilkinson and Burnside Roads was received by the Saanich Council yesterday evening. The council ordered the installation of two "slow" signs at the corner on being advised by the municipal engineer a stop sign would not improve the situation, which, the company said, had been responsible for two accidents to their busses.

The Modeled Beauty

of our Permanents! Each curl, each ringlet, each soft roll gently follows the contour of the head. You'll like it . . . so will your friends.

PERMANENT WAVE

FRENCH OIL

8 MONTHS' GUARANTEE **2.50** Reg. $5.00

1104 Douglas St.

AVALON Beauty Shoppe

E 0522 ROOM 209

MOTOR LICENSES

(Continued from Page 4)

people are forced to still use these because economic conditions make it impossible for them to buy newer and better ones, and most of them use their cars to help eke out a living.

Many of them this year have had to pay $30 and $25 fees; as much or more, than people who can and do afford to buy the new models. If the authorities would at least make the fee for models of 1925 and older be the minimum scale, it would help a little these times and be only an act of simple justice.

FAIR PLAY FOR ALL.

A GREAT MUSICAL ORGANIZATION

To the Editor:—Dean Inge in his book "Wit and Wisdom" says: "The happy people are those who are producing something."

Many of us will agree that there would be less talk about "problems" and "complexes' of youth if there was more sincere study of the arts and, more especially, music.

Fortunately we have a great number of young people studying both piano and strings who deserve every possible encouragement and the opportunity of hearing visiting artistes.

This stimulates them and unconsciously a fine standard of performance is gradually built up in their minds.

On Monday next the Hart House String Quartette of Toronto is giving a wonderful concert with the assistance of Mr. John Hopper, pianist.

This has only been made possible by the keen interest and enterprise of Mrs. J. O. Cameron, who has done so much for the cause of good music in Victoria.

Reading The Vancouver Province at times, I notice that many of the world's best artistes visit that city, but not Victoria.

If it were not for the generosity of the Hon. Vincent Massey of Toronto we could not possibly hear the Hart House String Quartette.

I hope Victoria will show due appreciation next Monday, and go to hear this fine quartette of musicians, so that they may be encouraged to continue visiting Victoria each year.

J. H. HINTON.

MUNICIPAL CANDIDATES

To the Editor:—Every interested ratepayer and citizen who pays taxes no doubt is wondering who will be chosen candidates on December 13 to help administer the business of our city for the next two years. May I say there never was need for greater concern regarding the management of our affairs than right now. We all realize it has been hard going for those in office for some time back. The depression did not drop on us overnight, and while the city fathers have not done so badly, still, new blood is needed in all governments, let it be municipal or otherwise. The latest news reports of the recent municipal elections in England state some eleven women were elected to the mayor's office, three of whom were re-elected. Surely this goes to prove women are welcome in public office, even in so conservative a country as England. Speaking generally for our Canadian women, we measure up pretty well so far as ability, initiative, or just commonsense is concerned with any country in the world. Vancouver city thinks much of its women, judging from the way it elects them. Some three have been elected to the British Columbia Legislature and always one or more to the school board, as well as a woman to the parks board. All we ask in lovely Victoria is an even break. It is exceedingly pleasing to note one of my own sex in the person of Mrs. D. L. McLaurin has announced her candidature for school trustee. May she win in this her first election campaign. Judging from the splendid vote cast for me in previous elections, I presume women are wanted to serve on municipal boards. However, here is hoping all will kindly remember none of us can live on indefinitely. Bouquets are preferable while we live.

ALICE McGREGOR.
1190 Camrose Crescent, Victoria.

YOUTH AND THE PRESS

To the Editor:—There seems to have been an impression created in certain quarters that some remarks of mine, in public, concerning the "tied-up" press had reference also to The Times.

I would like to make it quite clear that the Federated Council of Youth emphatically does not include The Times in that section of the press to which reference was made. We appreciate your paper as being quite outstandingly fair and honest.

I might say, while I am on the subject that your editorial page is read with an interest and respect in the city which is accorded to few editorial pages. And I have yet to hear of any complaint of unfair treatment, from any organization, at the hands of your writers, which certainly cannot be said of every paper in the province.

Fair and unbiased newspapers are too few and far between these days for one such example to go unrecognized.

DON SMITH,
Vice-president, Federated Council of Youth
"Cragside," Langford Lake, November 15.

P.S. — We would congratulate "H.B.W." on producing the most brilliant column in Canada but for the fact that in conversation with Mrs. Noggins a few days ago we learned that she writes it. "And fair crool work it is," she told us, "'im swaggerin' about the city and gettin' told 'ow brilliant 'e is and even bein' allowed to cross Douglas Street against the 'stop' signal in recergnition, and all the time me 'avin' to slave all night perducin' wit and humor while 'e sleeps sound in 'is bed." There seems to be room for a Stevens inquiry here.

TRAFFIC CONTROL EQUIPMENT

To the Editor:—The public works committee of the Corporation of the City of Victoria has finally called for tenders for traffic control equipment for four intersections.

Their specifications call for a highly expensive and complicated type of control equipment, which is not fool proof and needing a skilled maintenance man in attendance. This type of equipment is made by one company only, and they hold world patents for same. The approximate cost of the above control system, for four intersections, equipment only, $2,900; installation extra. This system is made by a firm in America with a branch office in eastern Canada.

On October 22 I advised the public works committee that they could secure a control system at an approximate cost of $300 per intersection, installed. This system is entirely fool-proof and requires inspection once every six months only, which duty can be done by anyone with average electrical and mechanical ability. This system would have 50 per cent of its equipment made locally and the remaining 50 per cent would be obtained through local supply houses.

As the city intends to install a system themselves, "to save money," the city could obtain the locally-made system at a cost of $500 for four intersections, delivered in two weeks from placing of order.

This locally-made system is being patented as soon as possible.

One would imagine that the city fathers would be highly pleased to be able to spend the hard-earned money of the taxpayers locally and profitably to all concerned, but they obviously prefer to want the aforementioned money far away.

D. N. HODGSON,
Electrician.
1408 Pembroke Street, Victoria,
November 13.

NORTH To Powell River, Ocean Falls PRINCE RUPERT Anyox and Stewart

S.S. **PRINCE GEORGE**

Leaves Vancouver EVERY MONDAY 9 P.M.

Fortnightly Service to Queen Charlotte Islands

V-5B-34

Canadian National Steamships

Salt Spring Island Service

FERRY MS. CY PECK

DAILY SERVICE
(EXCEPT WEDNESDAYS)

Leave Swartz Bay - - - 9.30 a.m.—5.00 p.m.
Leave Fulford - - - - - 8.00 a.m.—4.00 p.m.

● NOTE.—Effective Sunday, October 21, the weekly service will be in effect on Sundays.

TARIFF

Passengers	25c
Automobiles (according to weight) 75c to	$1.50
Trucks (according to size), $1.25 to	$2.00
Motorcycles	50c

For Further Information and Motor Coach Connections, Phone E 1177—E 1178

Gulf Islands Ferry Co. Limited